

2009 EXHIBITOR'S HANDBOOK

**Welcome To The**  
91ST ANNUAL

**SHASTA COUNTY  
INTER - MOUNTAIN**

**FAIR**



**There's  
Magic  
in the  
Fair!**

Labor Day Weekend, Sept. 3 – Sept. 7

McArthur, CA

# SHASTA COUNTY INTER-MOUNTAIN FAIR SPONSORS

## PLATINUM

- Cresco
- Hat Creek Construction
- Floyd A Boyd
- Foothill Distributing
- Plumas Bank
- Staub Energy
- Spangler Construction
- Donna Utterback
- Rich Callison

## SILVER

- McEntire Landscaping
- Tri Counties Bank
- Valley Hardware

## GOLD

- Black Ranch
- CA Outdoor Properties / Cabela's Trophy Properties
- Frontier – A Citizens Communications Company
- Dave & Ginny Hanna
- Hovis Hardware
- Kathy Stout
- Kitchen Craft International
- Les Schwab Tire Center
- Mad Mountain Wireless
- Northern California Farm Credit
- Valley Rentals & Materials

## BRONZE

- Burney Forest Power
- Burney Valley Real Estate – Fall River Division
- Century 21 Big Pines Realty
- Goose Valley Farming
- The Buckhorn Saloon
- McArthur Farm Supply

*Note: Sponsors noted are complete as time of publication.*

# Shasta County Inter-Mountain Fair McArthur, California

Under Auspices of the  
**SHASTA COUNTY BOARD OF SUPERVISORS**

## **SHASTA COUNTY BOARD OF SUPERVISORS**

David Kehoe, District 1  
Leonard Moty, District 2  
Glenn Hawes, District 3  
Linda Hartman, District 4  
Les Baugh, District 5

## **Shasta County Chief Administration Officer**

Larry Lees

## **BOARD OF DIRECTORS**

Daryl Hovis .....Burney  
Rose Schneider.....McArthur  
Richard Taylor.....McArthur  
Robert L. Thompson.....Hat Creek  
Skip Willmore.....Burney

## **STATE OFFICIALS**

Arnold Schwarzenegger.....Governor  
Sam Aanestad.....Senator  
Dan Nielsen.....Assemblyman  
A.G. Kawamura .....Secretary, Department of Food & Agriculture  
Micheal F. Treacy.....Director, Division of Fairs and Expositions

## **FAIR STAFF**

Robert Macfarlane.....Fair Manager  
Cynthia Barnes.....Business Assistant  
Warden James.....Maintenance Supervisor  
Heidi Bass.....Exhibit Supervisor  
Charlotte O'Neill .....Still Exhibits Supervisor  
Sue Hoffman .....Livestock Supervisor  
Missy Lockie & Meredith Buckman ... Livestock  
Theresa Overton .....Scholarship Program Coordinator  
Pam McBroome.....Decorator

# **READ YOUR STATE AND LOCAL RULES**

Copy of State Rules are located in the Fair Office

## **New for 2009**

Welcome to the 91<sup>st</sup> Annual Inter-Mountain Fair.

There are several new items included in this year's Fair...

In our Small Animal Department we have brought back our **Poultry Show**. The show will take place on Saturday, September 5, 2009. Please be sure to read all State and Local Rules as well as the deadlines of arrival and release of animals.

The **Horse Show** will take place in the Jennifer Skuce Pavilion on Thursday, September, 3 2009. The Fall River Lioness / Intermountain Riders have sponsored two new buckles for the Horse Show. The Buckles will go to Open High Point Rider & Local High Point Rider.

Our **Draft Horse** show is back and will take place on Saturday, September, 5, 2009 in the Jennifer Skuce Pavilion. Prior to the Event, **Draft Horses will Parade** though the Fairgrounds at 12:00 noon and the Show starts at 1:00 pm. You don't want to miss this.

For our Flower enthusiasts, be sure to check out our unique floriculture arrangement classes provided by the Wayside Garden Club. We have also added new classes and rules to our "**Barrels of Fun**", decorated trash barrel division.

In our **Arts & Crafts** division we have added **mosaic** classes. Be sure to check the schedule for entry deadlines.

Our **Entry forms** are the same as last year but our entry **deadlines** have changed a bit. Livestock, Small Animals, Horse Show, Feature Exhibits (booths) Arts & Crafts, Home Arts, Ladies Lead, Jr. Still Exhibits, and 4-H Exhibits are Due **Friday August 7, 2009**. Agriculture, Horticulture, and Floriculture are Due **Friday August 14, 2009**. We have separate entry forms for Livestock, Horse and Still Exhibits. Please be sure to use the right entry form and check the deadline date.

For local merchants and business owners who want to get involved in the Fair we will have our **Best Display Contest** again this year.

Along with entry forms we also have included our **Coloring Contest** page. Coloring Contest page will be due to the fair office on **August 7<sup>th</sup>, 2009**. Winners of the Coloring Contest will receive 1 sheet of Carinval Tickets.

**Don't Forget that the Inter-Mountain Fair is open until 5:00 pm, Monday, September 7, 2009. Monday Admission is free as well as Free Parking.**

Thank you to all who made suggestions for our Exhibitor's Handbook. See you at the Fair!!!!!!!!!!!!

## CLOSING DATE FOR ENTRIES

**Friday, August 7, 5:00 PM** - Beef, Sheep, Swine, Dairy Cattle, Dairy Goats, Rabbits, Poultry, Dogs, Horse Show, Feature Exhibits (booths), Arts & Crafts, Home Arts, Ladies Lead, Jr. Still Exhibits, 4-H Still Exhibits - **No Post Entries, No Metered Mail**  
**Friday, August 14, 5:00 PM** - Agriculture / Horticulture / Floriculture

*A Separate entry form must be made for each category Example: Market Beef on one entry form, Baked Foods on another entry form. Entry Forms must be complete and in the Fair Office or postmarked no later than the above mentioned dates. Late entries will NOT be accepted. No Metered Mail.*

## DEADLINES FOR PLACING OF EXHIBITS

**Monday, August 31** - 7:00 PM Clothing, Preserve Foods & Quilts  
**Tuesday, September 1** - 12:00 Noon – Arts & Crafts & Photography  
 7:00 PM - Feature Exhibits, 4-H Science / Miscellaneous, School Projects, FFA Ag Mechanics and Jr. Industrial Arts.  
**Wednesday, September 2** - 4:00 to 6:00 PM - Jr. & Sr. Sheep & Goats  
 7:00 PM – Special Contests  
 9:00 PM - Jr. & Sr. Livestock - Beef, Swine, & Dairy  
**Thursday, September 3** - 8:00 AM – Horses  
 8:30 AM – Ag. Hort, Baked Foods & Floriculture

### \*\*\*TIMES NOTED ARE DEADLINES\*\*\*

Still Exhibits may begin arriving on Monday, August 31<sup>st</sup> – 8:00 am to 7:00 pm  
Livestock (except for Sheep & Goats) may begin arriving on Tuesday, September 1<sup>st</sup> – 12:00 NOON  
Sheep & Goats can only arrive on Wednesday, September 2<sup>nd</sup> – 4:00 PM

## Fairtime Exhibit Schedule

	Mon 8/31	Tues 9/1	Wed 9/2	Thurs 9/3	Fri 9/4	Sat 9/5	Sun 9/6	Mon 9/7
Ag / Hort, Baked Foods & Flowers	Accepting Exhibits 8 am – 7pm	Accepting Exhibits 8 am – 7pm	Accepting Exhibits 8 am – 7pm	Due by 8:30 AM Exhibits Judged Open 10 am to 10 pm	Open 10 am to 10 pm	Open 10 am to 10 pm	Open 10 am to 10 pm	Open 10 am to 5 pm Pick up Exhibits 5 pm to 7 pm
Ag. Mechanics & Feature Exhibits	Accepting Exhibits 8 am – 7pm	Exhibits Due by 7:00 pm	Exhibits Judged	Open 10 am to 10 pm	Open 10 am to 10 pm	Open 10 am to 10 pm	Open 10 am to 10 pm	Open 10 am to 5 pm Pick up Exhibits 5 pm to 7 pm
Arts & Crafts	Accepting Exhibits 8 am – 7pm	Exhibits Due by 12 Noon	Exhibits Judged	Open 10 am to 10 pm	Open 10 am to 10 pm	Open 10 am to 10 pm	Open 10 am to 10 pm	Open 10 am to 5 pm Pick up Exhibits 5 pm to 7 pm
Clothing & Preserved Foods	Accepting Exhibits 8 am – 7 pm Exhibits Due by 7pm	Exhibits Judged		Open 10 am to 10 pm	Open 10 am to 10 pm	Open 10 am to 10 pm	Open 10 am to 10 pm	Open 10 am to 5 pm Pick up Exhibits 5 pm to 7 pm
Photography	Accepting Exhibits 8 am – 7pm	Exhibits Due by 12 Noon Exhibits Judged		Open 10 am to 10 pm	Open 10 am to 10 pm	Open 10 am to 10 pm	Open 10 am to 10 pm	Open 10 am to 5 pm Pick up Exhibits 5 pm to 7 pm
Quilts	Accepting Exhibits 8 am – 7pm Exhibits Due by 7pm		Exhibits Judged	Open 10 am to 10 pm	Open 10 am to 10 pm	Open 10 am to 10 pm	Open 10 am to 10 pm	Open 10 am to 5 pm Pick up Exhibits 5 pm to 7 pm
Special Contests	Accepting Exhibits 8 am – 7pm	Accepting Exhibits 8 am – 7pm	Exhibits Due by 7pm	Exhibits Judged Open 10 am to 10 pm	Open 10 am to 10 pm	Open 10 am to 10 pm	Open 10 am to 10 pm	Open 10 am to 5 pm Pick up Exhibits 5 pm to 7 pm

## Fairtime Livestock Schedule

	Tues 9/1	Wed 9/2	Thurs 9/3	Fri 9/4	Sat 9/5	Sun 9/6	Mon 9/7
Beef	5 pm to 9 pm Accepting Animals	Animals must be in place by 9 pm	10 am Market Beef Weigh-In 1 pm – Sr. Beef Weigh-In	1 pm Jr. Beef Show – FFA Market Shows First	9 am Large Animal Round Robin 10 am Sr. Beef Show Team Branding – Indoor Arena Time to be Announced	6 pm Sr. Pen Cattle Released	8 am Buyers Breakfast – Ingram Hall 10 am Jr. Livestock Sale 5 pm All Animals Released
Dairy	5 pm to 9 pm Accepting Animals	Animals must be in place by 9 pm		8 am Dairy Show followed by Dairy Goats	9 am Large Animal Round Robin		8 am Buyers Breakfast – Ingram Hall 10 am Jr. Livestock Sale 5 pm All Animals Released
Swine	5 pm to 9 pm Accepting Animals	Animals must be in place by 9 pm	8 am Market Hog Weigh-In	8 am Swine Show – FFA market shows first 6 pm Pee Wee Showmanship	9 am Large Animal Round Robin		8 am Buyers Breakfast – Ingram Hall 10 am Jr. Livestock Sale 5 pm All Animals Released
Sheep		4 pm to 6 pm Sheep & Goat Vet Check 6 pm Market Lamb Weigh-In	12 noon – Sheep Show – FFA Market Shows First Sr. Sheep follow conclusion of Jr. Registered Sheep	6 pm Pee Wee Showmanship	9 am Large Animal Round Robin		8 am Buyers Breakfast – Ingram Hall 10 am Jr. Livestock Sale 5 pm All Animals Released
Goats		4 pm to 6 pm Sheep & Goat Vet Check		8 am Dairy Show followed by Dairy Goats	9 am Large Animal Round Robin		5 pm All Animals Released
Horse & Small Animals			8 am Horse Show in Skuce Pavilion		10:30 am Small Animal Show		

## INDEX AND ENTRY FEES

SENIOR DEPARTMENT					
ENTRY.....	INDEX	FEE			
<u>LIVESTOCK</u>					
BEEF CATTLE: .....	11		Homemade Wine.....	43	\$1.00
Cow/Calf Pair.....	12	\$9.00	PARADE.....	32, 61-62	
Feeders.....	13	\$4.00	POETRY.....	48	\$1.00
Jackpot Show .....	13	\$75.00	SCARECROW CONTEST .....	37	\$1.00
Range Bulls .....	12	\$7.00	<u>OTHER</u>		
Registered .....	12	\$4.00	ADMISSION PASSES.....	63	
Replacement Heifers.....	12	\$9.00	CAMPING.....	63	
Stocker & Feeder - Pens .....	13	\$14.00	ENTRY FORMS		
Single Market Steers.....	13	\$3.00	Livestock .....	65	
HORSE SHOW:			Horse .....	67	
Halter Classes .....	28	\$6.00	Stills .....	69	
Performance Classes .....	29	\$6.00	Best Display.....	57	
LADIES LEAD.....	19	None	Team Branding.....	58-60	
SHEEP:.....	19	\$3.00	RULES:		
TEAM BRANDING.....	57-59		Local.....	6-7	
<u>STILLS</u>			JUNIOR DEPARTMENT		
AGRICULTURE .....	35	None	ENTRY.....	INDEX	FEE
HORTICULTURE.....	36-37	None	<u>LIVESTOCK</u>		
ARTS AND CRAFT.....	47	\$1.00	BEEF CATTLE:		
Fine Arts .....	50	\$3.00	Cow/Calf Pair, Commercial Heifer.....	14	\$3.00
Professional Photography.....	50	\$3.00	Market .....	14	\$3.00
CREATE-A-COW.....	48	\$20.00	DAIRY REPLACEMENT HEIFERS.....	15	\$3.00
FEATURE EXHIBITS (BOOTHs):			GOATS (Dairy) .....	15	\$3.00
County, Community & Organizations:			HORSES:		
Variety, Special.....	33	\$20.00	4-H Registered, Jr. Halter.....	30	\$3.00
One Family Farm.....	33	\$10.00	4-H Grade Halter.....	30	\$2.00
FLORICULTURE:			Jr. & 4-H Horse Show Equitation.....	29	\$3.00
Arrangements .....	41	None	SHEEP: .....	18	
Border Plantings/Booths.....	39	None	Feeder Animal/Market.....	20	\$3.00
Cut Flowers.....	40	None	Registered .....	20	\$3.00
HOME ARTS:			SHOWMANSHIP.....	21	None
Baked Foods/Confections.....	42	\$1.00	Pee Wee Showmanship.....	22	None
Clothing and Textiles .....	45-46	\$1.00	SWINE:.....	16	
Preserved Foods .....	44	\$1.00	Feeder Animals/Market .....	17	\$3.00
Quilting.....	45	\$1.00	Registered .....	17	\$3.00
Special Contests.....	43	\$1.00	<u>SMALL ANIMALS</u>		
Homemade Beer.....	43	\$1.00	DOG, 4-H .....	24	\$1.00
			POULTRY, 4-H.....	24	\$1.00
			RABBITS, 4-H/FFA .....	25	\$1.00

<u>STILLS</u>		
AGRICULTURE, 4-H .....	51	None
ARTS AND CRAFTS:		
4-H .....	53	\$.50
Junior .....	55	\$.50
FEATURE EXHIBITS:		
FFA AND 4-H, Junior .....	34	\$11.00
FLORICULTURE:		
4-H .....	51	None
Junior .....	54	None
HOME ARTS:		
4-H Clothing/Textiles .....	51	\$.50
4-H Foods/Nutrition/Preservation .....	52	\$.50
Jr. Baked.....	54	\$.50
Jr. Clothing/Textiles .....	55	\$.50
INDUSTRIAL ARTS.....	56	\$.50

MISCELLANEOUS, 4-H.....	53	\$.50
POETRY.....	52	\$.50
<u>OTHER</u>		
RULES:		
Local.....	6-7	
Junior.....	8	
Junior Livestock Auction.....	9	
CLOSING DATES-DEADLINES.....	4	
COLORING CONTEST .....	68	
ENTRY FORMS		
Livestock .....	65	
Horse .....	67	
Stills .....	69	
LADIES LEAD COMMENTARY .....	64	
JUDGING SCHEDULE.....	10	

## PLEASE READ YOUR

# Inter-Mountain Fair LOCAL RULES

### 1. ENTRIES

**OPEN HORSE SHOW:** Open to the world (except 4-H Classes). Entry form must be complete and in Fair Office or postmarked by 5:00 p.m., Friday, August 7. **NO POST ENTRIES.**

**SENIOR LIVESTOCK DIVISIONS:** Limited to residents of Shasta, Siskiyou, Modoc, Lassen, Plumas, Tehama and Trinity. Pen show open to the world.

**OTHER SENIOR DIVISIONS:** Limited to residents of Shasta, Lassen, Modoc, and Siskiyou counties.

**JUNIOR DIVISIONS:** (except market animals) Limited to residents of Shasta, Lassen, Plumas, Modoc, Tehama, Trinity, & Siskiyou counties.

**JUNIOR MARKET ANIMALS:** Limited to Juniors enrolled in the Fall River and Big Valley School Districts. One market animal per exhibitor. Must attend and participate in a field day to sell in Jr. Livestock Sale.

**CALIFORNIA STATE FAIR:** Round Robin representation is limited to Juniors enrolled in the Fall River Big Valley School Districts.

**ANIMALS THAT ARE NOT ENTERED IN THE FAIR ARE NOT ALLOWED ON THE FAIRGROUNDS.**

### 2. ENTRY FORMS:

Separate entry forms must be used for each different category; i.e., beef, sheep, horse show, agriculture, clothing, each 4-H project, etc. Each entry form must bear the exhibitor's original signature. All entry forms must be complete and fees paid in order for the entry form to be accepted.

*4-H Note: The Farm Advisory Signature requirement for "out -of county" entries has been waived. Project or Community Leader signature will be required on all 4-H entry forms.*

### 3. JUDGING:

All classes will be judged on the AMERICAN SYSTEM except when the Danish System is specified at the Class or Division heading.

### 4. REMOVAL OF EXHIBITS:

**No exhibits shall be removed from the fair prior to 5 pm on Monday, September 7, 2009 with the following exceptions:**

All horses are released after the judging of their classes. 4-H Rabbits, Poultry and Dogs are released after showing on Saturday. Pen Cattle are released at 6:00 PM Sunday, September 6, 2009. All Sifted animals must be removed by 6 PM Saturday, September 5, 2009. **Exhibitors of Market animals are responsible for their animal until the animal is loaded on the truck for processing.**

### 5. AGES OF EXHIBITORS:

4-H Primary members may participate if they are at least 5 years old by Jan. 1, 2009 and who is not over 8 years old by Jan. 1, 2009. A Primary member may not enroll in a large animal project, but they may enroll in a small animal project. Primary members are limited to two entries in each division and receive ribbons only and no premiums. Upon conclusion of judging each specie, primary exhibitors are allowed to participate in a discussion type setting with the judge. Primary exhibitors are not judged, but do receive a participation ribbon. **Primary exhibitors may only enter in primary classes.**

A full 4-H member must be at least 9 years old by Jan. 1, 2009. Members who participate in the large animal show/sale must be 9 years old (or older) by Jan. 1, 2009.

### 6. OWNERSHIP OF EXHIBIT

Exhibitors must be the bonafide owner of all entries. In addition, livestock must be owned prior to the opening date of the fair for:

- A. 30 days for senior department exhibitors, and Jr. Dept. Small animals
- B. 60 days for junior department exhibitors, except that market beef must be owned for 120 days.
- C. Horse projects must be owned by the exhibitor or leased 120 days prior to fair.

### 7. FAIR STAFF AND MANAGEMENT RESERVES THE RIGHT TO REJECT OR REMOVE ANY ENTRIES FOUND OFFENSIVE OR DISTASTEFUL.

### 8. SUBSTITUTIONS: (includes horses) Substitutions must be completed at least 24 hours before judging is scheduled to begin.

### 9. HORSE STALLS:

\$15.00 per stall (Draft Horses-\$15.00 per pen). Stall fees must accompany entries and will be assigned on first come basis. The Fair has very limited stalling so early entries will assure stalls.

## 10. CAMPING AND PARKING

There will be a \$110.00 fee per unit for the RV Park and Lawn Area, and a \$55 fee for dry camping areas. These fees include TOT Tax and cover camping from Wed., Sept. 2 – Mon., Sept. 7. Limited space is available in the barn area for livestock (beef, sheep, and swine) exhibitors.

Those who wish to camp on the grounds must so state on their entry forms, but this does not guarantee a camping space. Camping fees must be paid in full at the time of reservation and are due on the Livestock Entry closing day. (Unpaid spaces will be given away.) Space will be assigned by the management; preference to be given on seniority basis. Pets are not allowed on the fair grounds.

Exhibitors must remove vehicles from inside Fairgrounds prior to 8:00 a.m. daily. No vehicles will be allowed to be “camped” or parked on the grounds. All trash must be put in livestock area trash cans.

## 11. FEED AND BEDDING

Wood chips will be provided by the fair if available to the fair, if Livestock exhibitors want shavings, they must provide their own. Livestock exhibitors must keep pens and stalls clean and well bedded. Pens are to be cleaned by 8:00 a.m. daily. East Gate will be open prior to 8:00 a.m. for the purpose of bringing in feed and bedding. No Straw will be allowed.

## 12. VET CHECK

All Sheep and Goats must be vet checked prior to unloading animals on the fair grounds. All sheep and goats must have Scrapie tags or tattoos before Vet Check. All animals that do not comply will not be accepted.

## 13. WEIGHING OF ANIMALS

All animals for which weights are required must be weighed according to the following schedule:

**WEDNESDAY, Sept 2nd** - 6:00 p.m. – Market Lambs

**THURSDAY, Sept 3rd** - 8:00 a.m. – Market Swine, 10:00 am - Market beef, 1:00 p.m. - Senior beef

Animals will be assigned to classes by management. If weight is disputed, the animal is immediately taken off of the scale, the scale is checked for balance and the animal is immediately re-weighed. At no time can the animal leave the scale area. Jr. Market Animals will be divided by weight into classes. All Lambs before entering scale must be shorn and have a fleece no longer than ¼ inch stretched fleece. Wet Lambs will not be weighed. *Pre weighing of animals may only be done prior to 5 PM, Tuesday, Sept 1, 2009. Scales will be locked until weigh-in.*

## 14. ENTRY FEES

No refunds will be given on entry fees under \$25.00. Request for refund must be in writing and sent to the Inter Mountain Fair Board of Directors.

## 15. FAIR PASSES

Commercial exhibitors, concessionaires, exhibitors, and public will be able to purchase Fair passes when submitting entry forms and contracts. Child (6-11) and Senior (60+) passes are \$7, Adult passes (12 and over) are \$15. *All admission passes must be purchased on or before Wed, Sept 2, 2009. Fair admission passes will not be sold after Wednesday.*

## 16. THEFT AND RISK:

All livestock and other entries are shown at the owner's risk and management shall not be responsible for loss or damage by fire, theft or otherwise. Management shall provide watchmen during the fair.

## 17. CASH AWARDS:

All checks must be cashed within 60 days after close of fair or the checks will be void including Sale checks. Only the official placing on the judging sheets constitutes the final placement. Ribbons or tags have no value as to payment.

## 18. STATE RULES:

State Rules, Animal Health Rules, Horse Rules, Horse Health Rules, and the Score Cards for judging as prescribed by the Division of Fairs and Exposition, apply to all entries of the Fair. *A copy of the State Rules is available in the Inter-Mountain Fair Office.*

## 19. FAMILY ATMOSPHERE:

The Inter-Mountain Fair will not allow gang clothing or clothing affiliated with a gang, which promotes, intimidates or influences actions that will disrupt the fair policy of promoting a family atmosphere thus interfering with the business within the fair grounds.

## 20. DIVISIONS

Any division with insufficient numbers of entries, determined by the management, will be cancelled.

## 21. ADDITIONAL INFORMATION:

Address correspondence to, Manager, Inter-Mountain Fair, P.O. Box 10, McArthur, CA. 96056. Phone (530) 336-5695

# Junior Department Rules

Limited to Juniors located in Shasta, Siskiyou, Modoc, Lassen, Plumas, Tehama, and Trinity Counties, except as noted at class headings. State Rules and Health Rules applicable to the Senior Department apply also to the Junior Department.

## ELIGIBILITY AND AGE REQUIREMENTS

### Future Farmers of America Members

The official FFA show uniform to be worn by all FFA exhibitors and by helpers in individual and chapter groups while showing at fairs and livestock shows shall consist of *white or dark blue trousers, white dress shirt (short or long sleeved) with the FFA emblem attached to the left pocket and the official FFA four-in-hand necktie (FFA scarves or ties are optional for girls). The official FFA jacket is optional; if worn, the shirt emblem is not required. Hats or headgear of any kind shall not be worn with the official show uniform while showing.*

### 4 - H Club Members

For age requirement classes, the age of an individual shall be of January 1, 2009.

4-H Primary members may participate if they are at least 5 years old by Jan. 1, 2009 and who is not over 8 years old by Jan. 1, 2009. A Primary member may not enroll in a large animal project, but they may enroll in a small animal project. Primary members are limited to two entries in each division and receive ribbons only and no premiums. To sell a 4-H project animal at a fair, the 4-H member must have enrolled in 4-H, in the appropriate 4-H project(s), and be **at least 9 years old by Jan. 1, 2009**. All other membership and project requirements must also be satisfied prior to selling a 4-H project animal.

All entries in the following divisions must have been made, collected, grown or prepared and entered by exhibitors who were enrolled in those projects in 4-H Youth Programs within one year of the opening date of the fair, except as otherwise noted.

All entries must have been made, collected or prepared by the exhibitor in accordance with the requirements or recommendations of that project program. Entries that require packaging and labeling, such as food preservation and entomology, must be done in accordance with directions and recipes in project manuals and outlines. Check carefully the recommendations for kind and size of container, and method of labeling. Only standard containers, specifically designed for the purpose will be accepted.

Note: The Farm Advisor Signature requirement for "out-of-county" entries has been waived. Project or Community Leader Signature will be required on all 4-H entry forms.

### 4-H Uniform for livestock Showing

4-H Hat  
Green Collar or Tie  
White Collared Shirt, Tucked In  
White Jeans or Dark Blue Jeans (**no stone wash**)  
Footwear should be cleaned and polished (**no sandals**)

### 4-H Uniform for Horse Showmanship

4-H Hat or Western Hat  
Green Collar, tie or western tie  
White Collared long-sleeved shirt, Tucked In  
White Jeans or Dark Blue Jeans (**no stone wash**)  
Boots are mandatory, clean and polished  
Belt should be worn on pants with belt loops  
(See Helmet Policy on 4-H Horse Entry Page)

## INDEPENDENT JUNIOR EXHIBITOR

Independent junior exhibitors must enter an open junior class unless one is not available. Age requirements for juniors entering open junior classes are as follows:

- (1) exhibitor must be at least 9 years of age as of Jan. 1, 2009; and
- (2) exhibitor must not be older than 17 years of age as of Jan. 1, 2009.

If an open junior class is not available, junior exhibitors may enter an appropriate FFA, 4-H, or Grange class if they meet all the appropriate age and state Rule requirements.

Juniors who have been FFA, 4-H, or Grange project members within 60 days prior to the fair are not eligible to compete in the project as independent juniors (120 days for market cattle).

A FFA, 4-H, or Grange member may exhibit as an independent junior if that exhibitor is not, or has not been, enrolled in an FFA, 4-H, or Grange project that pertains to that exhibit during the current year.

Independent juniors entering market animals must provide fair management with a picture of their animal, permanent tag and/or tattoo information 120 days prior to the fair for beef and 60 days for sheep and swine. Independent exhibitors must have "on ground" supervision by a responsible adult.

### Independent Uniform for Showing

White Collared Shirt, tucked in (**No T-Shirts**)  
Dark Blue Jean (**no stone washed**)  
Footwear should be cleaned and polished (**No Sandals**)

## *RULES and REGULATIONS*

### INTER - MOUNTAIN JUNIOR LIVESTOCK AUCTION

1. Sale will be held on Monday, September 7, beginning at 10:00 a.m.
2. Sale is limited to Juniors enrolled in the Fall River and Big Valley School Districts at the end of the school year. Eligibility to sell ends 12 months after separation from high school or when married.
3. No exhibitor may sell at this sale who has sold at another Junior Livestock Sale in the current calendar year with the exception of State - Wide shows. Animals sold through any Junior Livestock Sale are ineligible to show at any other show or sale.
4. Each exhibitor will be allowed to enter only one market animal: one steer, one lamb, or one hog.
5. All Market Ready Animals may sell. Minimum weight for steers will be 1,100 lbs. Minimum weight on lambs will be 110 lbs. Minimum weight for hogs is 210 lbs.
6. Champions and Reserve Champions must sell.
7. All Junior division market animals must arrive at the Fairgrounds on or before 9:00 p.m. Wednesday, Sept, 2, 2009 and be weighed according to the weighing schedule. This weight shall be the sale weight. All lambs must be vet checked before weighed, note times in schedule.
8. Sale Commission – not to exceed sale cost.
9. Exhibitors must show their own animal in the sale ring and wear the official uniform of their Chapter or Club unless they have written permission from the Sale Committee. If the exhibitor is not on hand with their animal when it is their time to go into the auction ring, the sale committee will not be responsible for its sale.
10. Sifted Market Animals must be removed from the Fairgrounds by 6:00 p.m. Saturday, Sept. 5. No private treaty sales allowed.
11. **The Brand Inspection Slip or Bill of Sale issued at time of purchase must accompany the entry form for all Beef Animals. The State of California blue/yellow transportation form, fully filled out, must accompany the cattle to the Fairgrounds. It is to be delivered to the Fair Office upon arrival. This form is required by the Brand Inspectors before the animals are sold. The Brand Inspectors will pick up these forms before the sale.**
12. The Committee assumes no responsibility whatsoever and does not guarantee the sale of any animal nor any prices.
13. All animals will be sold in accordance with the order of sale as determined by the Committee. In the event of an animal being donated to a charitable organization and is to be resold, such sale will be held at the conclusion of the sale order.
14. Exhibitors are responsible for drug residue, tissue damage from injectables, or any carcass damage resulting in being condemned at time of processing; the exhibitor will refund the total purchase price of the animal.
15. Any exhibitor found committing fraudulent acts to his/her exhibit: i.e. changing or removing ear tags; will be ineligible to sell at the Junior Livestock Auction until further notice.
16. The Sale Committee will pay transportation and processing charges to the designated processing facility.
17. Memorial fund animals will be sold following the regular sale animals.
18. The Inter-Mountain Fair sets the policy for the Jr. Livestock Sale.
19. All sales are final. Buyers shall make checks payable to the Inter-Mountain Jr. Livestock Sale.
20. All Jr. Exhibitors member must attend an Ag Field Day within the 2009 Project Year in order to sell in the Inter-Mountain Jr. Livestock Sale.
21. A Jr. Livestock Sale Contract will be signed and on file with the project leader and fair office within ownership time limits of the specie shown.
22. Market Hogs will be tattooed Sunday evening. **While hogs are being tattooed no exhibitors will be allowed in hog barn. No Exceptions!**
23. The Inter-Mountain Jr. Livestock Sale is a terminal sale.
24. Exhibitors of Market Animals are responsible for animal until animals are loaded on the truck for processing.

***Thank You Junior Sale Buyers for your 41 Years Support!***

**2008 Top Buyers**  
***Top Buyer – Redding Roofing Supply***  
***Second Buyer – Hat Creek Construction***

# Livestock Schedule

## WEDNESDAY, Sept. 2, 2009

4:00 – 6:00 PM Sheep & Goat Vet Check  
 6:00 PM Market Lamb Weigh – In  
 9:00 PM All Animals must be in place with exception of Horses and Small Animals.

## THURSDAY, Sept. 3, 2009

8:00 AM Market Hog Weigh-In  
 8:00 AM HORSE SHOW – Skuce Pavillion  
 4-H & Junior Showmanship  
 4-H & Junior Halter  
 4-H & Junior Performance  
 Open Halter  
 Open Performance  
 10:00 AM Market Beef Weigh – In  
 12:00 NOON SHEEP SHOW – Swine Barn  
 FFA Market Sheep  
 4-H Market Sheep  
 Champion Selection  
 Pen Of 3 Market Lambs  
 FFA Showmanship  
 4-H Showmanship  
 4-H & FFA Feeder Lambs  
 4-H & FFA Registered Sheep  
 Senior Breeding Sheep  
 1:00 PM Senior Beef Weigh – In

## FRIDAY, Sept. 4, 2009

8:00 AM DAIRY SHOW – Covered Arena  
 4-H Dairy Showmanship  
 FFA Dairy Showmanship  
 Junior Dairy Replacement Heifers  
 4-H Dairy Goats  
 4-H Dairy Goat Showmanship  
 8:00 AM SWINE SHOW – Swine Barn  
 FFA Market Hogs  
 4-H Market Hogs  
 Champion Selection  
 FFA Swine Showmanship  
 4-H Swine Showmanship  
 4-H & FFA Feeder Pigs  
 4-H & FFA Registered Swine  
 1:00 PM JR. BEEF SHOW – Covered Arena  
 FFA Market Beef  
 4-H Market Beef  
 Champion selection  
 FFA Beef Showmanship  
 4-H Beef Showmanship  
 4-H/FFA Registered Beef  
 4-H/FFA Commercial

6:00 PM Pee Wee Swine & Sheep Showmanship – Swine Barn

## SATURDAY, Sept. 5, 2009

9:00 AM ROUND ROBIN – Covered Arena  
 4-H & FFA Large Animal Round Robin  
 10:30 AM SMALL ANIMAL SHOW – JR. Beef Barn  
 Rabbit Showmanship  
 4-H Rabbits  
 Poultry Showmanshio  
 4-H Poultry  
 Dog Showmanship  
 4-H Dogs  
 10:00 AM SR. BEEF SHOW – Sale Barn  
 Senior Registered Beef  
 Senior Beef Pen Show  
TEAM BRANDING – Covered Arena  
 12:00 PM Draft Horse Parade  
 1:00 PM DRAFT HORSE SHOW – Skuce Pavillion  
 5:00 PM LADIES LEAD – Gazebo lawn

## ALL OTHER DEPARTMENTS JUDGING

## TUESDAY, Sept. 1, 2009

8:00 AM Clothing & Preserved Foods  
 1:00 PM Photography

## WEDNESDAY, Sept. 2, 2009

8:00 AM Ag. Mechanics, Arts & Crafts, Feature Exhibits, & Quilts

## THURSDAY, Sept. 3, 2009

9:00 AM Agriculture / Horticulture, Baked Foods, Floriculture, Special Contests

\*Schedule and Times are approximate and subject to change. See schedule posted in barns.

## Special Awards

Champion Jr. Hereford Heifer  
Grand Champion Market Steer  
Grand Champion Market Steer – Belt Buckle  
Reserve Grand Champion Market Steer  
FFA Champion Market Steer  
4-H Champion Market Steer  
FFA Herdsmanship  
4-H Herdsmanship  
Babe Minor Award  
Breeder of Grand Champion Market Steer  
Champion Dairy Heifer  
Best Group of 3 Market Steers  
Overall Registered Champion Female

### Team Branding Belt Buckles and Awards

Ray's Food Place  
Jim Earnest Family  
Martin & Nancy Sisk  
Glen & Donna Edwards  
Norman & Betty Taylor  
David & Joyce Perkins  
Daryl Hovis  
Wes & Ruth Woolery  
Dennis & Dixie Hoffman  
McArthur FFA  
Western Ag Services  
Jim & Busy Ryman  
Bullet Construction /  
Kevin & Kathie Banwarth  
Jerry & Linda McDaniels  
Larry Plog  
Red Barn  
Millie & Harry Turiello  
Kurt Urricelqui  
Art & Carolyn Whitney

Merit Awards to be used to help purchase a market steer to be exhibited at the following year's Inter-Mountain Fair.

Entries must be received by mail by the Friday prior to the respective field days.

Interviews will be held during the Inter-Mountain Fair, time to be announced.

For an entry form call Ruth at 335-7245 or 604 - 2553.

\$350 to a 4-H member in the Beef Project

\$350 to a FFA member in the Beef Project

\$275 encouragement award to a member in the Beef Project

Intermountain Cattlewomen

Wool Banners for Grand and Reserve Champion Steer, Lamb, and Hog; Champion 4-H and FFA Steer, Lamb, and Hog

Gary Graham Family

Entries Close:	Fri., Aug. 7	Entries Received:	By 9:00 PM	Wed., Sept. 2
Exhibits Judged:	Sat., Sept. 5	Exhibits Released:	After 6 PM	Sun., Sept. 6

Beef Judge: Daryl Hansen, Lodi, CA

**AMERICAN SYSTEM OF JUDGING**

All entry forms must be complete and fees must be paid by entry closing date.

*Halter Cattle *Steers	*Stocker Heifers *Bulls	*Cow – Calf Classes *Replacement Heifers
---------------------------	----------------------------	---

**SENIOR BREEDING BEEF**

**REGISTERED BREEDING ANIMALS**

Refer to Local Rules for Beef Cattle Information and Entry Requirements. All halter cattle must be secured with a proper halter and neckrope

Premiums Offered Per Class: 1<sup>st</sup>-\$40.00 2<sup>nd</sup>-\$35.00 3<sup>rd</sup>-\$21.00 4<sup>th</sup>-\$17.50 CHAMPION -- Ribbon

Entry Fees: \$4.00 per entry per class

CHAMPIONS - Champion Bull      Champion Female      Res. Champion Bull      Res. Champion Female

**DIVISION 1 - REGISTERED CATTLE- All Breeds Judged Together – Halter Cattle, Registered with Standard Breed Association Registry**

BULLS

FEMALES

CLASS: 1. Senior Yearling	March 1, thru Dec. 31, 2007	6. Senior Yearling	March 1, thru Dec. 31, 2007
2. Junior Yearling	Jan. 1 thru April 30, 2008	7. Junior Yearling	Jan. 1 thru April 30, 2008
3. Summer Yearling	May 1 thru Aug. 31, 2008	8. Summer Yearling	May 1 thru Aug. 31, 2008
4. Senior Calf	Sept. 1 thru Dec. 31, 2008	9. Senior Calf	Sept. 1 thru Dec. 31, 2008
5. Junior Calf	Jan. 1 thru April 30, 2009	10. Junior Calf	Jan. 1 thru April 30, 2009

GROUPS - All owned by One Exhibitor and entered as Individuals

CLASS 11. Three Bulls - Three Bulls      12. Get of Sire - Four animals, get of same bull, both sexes to be represented

**PEN SHOW**

Registered with standard Breed Association Registry All Owned by Exhibitor. Not to be shown in any other Division

REGISTERED RANGE BULLS

**DIVISION 4 -THREE BULLS – All Breeds**

Premiums Offered Per Class: 1<sup>st</sup>-\$ 65.00 2<sup>nd</sup>-\$50.00 3<sup>rd</sup>-\$28.00 4<sup>th</sup>-\$21.00

Entry Fees: \$7.00 per entry per class      Limit: One Entry per Exhibitor per Class

CLASS: 1. Three Bulls: Jr or Summer Yearling, calved Jan. 1 thru Aug. 31, 2008      2. Three Bulls: Jr. & Sr. Calves calved Sept 1, 2008 thru April 1, 2009

REPLACEMENT HEIFERS

All animals owned and bred by Exhibitor. Registered Heifers cannot be shown in Commercial Divisions

Premiums Offered Per Class: 1<sup>st</sup>-\$90.00 2<sup>nd</sup>-\$75.00 3<sup>rd</sup>-\$42.00 4<sup>th</sup>-\$35.00 5<sup>th</sup>-\$32.00

Entry Fees: \$9.00 per entry per class.      Limit: Two Entries per Breed per Exhibitor per Class.

REGISTERED

COMMERCIAL

**DIVISION 5 - ANGUS-HEREFORD-SHORTHORN**

**DIVISION 7 –ANGUS-HEREFORD-SHORTHORN**

**DIVISION 6 - ALL OTHER BREEDS**

**DIVISION 8 –ALL OTHER BREEDS & CROSSBREDS**

CLASS:

CLASS:

1. Five Replacement Heifers-Calved Jan. 1 thru July 31, 2008
2. Five Replacement Heifers-Calved Aug. 1 thru Dec. 31, 2008

1. Five Replacement Heifers-Calved Aug. 1 thru Dec. 31, 2008
2. Five Replacement Heifers-Calved Jan. 1 thru July 31, 2008
3. Fall--Two-year Heifers-Calved Aug. 1 thru Dec. 31, 2007

COW AND CALF PAIRS

Premiums Offered Per Class: 1<sup>st</sup>-\$90.00 2<sup>nd</sup>-\$75.00 3<sup>rd</sup>-\$42.00 4<sup>th</sup>-\$35.00 5<sup>th</sup>-\$32.00

Entry Fees: \$9.00 per entry per class

**DIVISION 9 - REG. ANIMALS-ALL BREEDS**

CLASS: 1. Cow and Calf -- 1st and 2nd Calvers

**DIVISION 10 - GRADE ANIMALS-ALL BREEDS**

2. Cow and Calf -- Mature Cows

**Jackpot Show**

Jackpot - \$75 entry fee    1<sup>st</sup> \$175 & 35%    2<sup>nd</sup> \$150 & 30%    3<sup>rd</sup> \$100 & 20%    4<sup>th</sup> \$50 & 10%    5<sup>th</sup> \$25 & 5%

**DIVISION 11 – REG. & GRADE ANIMALS - ALL BREEDS**

CLASS: 1. Cow and Calf – 1<sup>st</sup> and 2<sup>nd</sup> Calvers  
2. Cow and Calf – Mature Cows

Cows can be shown in Division 9 & 10

**SINGLE FEEDER ANIMALS**

Premiums Offered Per Class:    1<sup>st</sup> - \$40.00    2<sup>nd</sup> - \$35.00    3<sup>rd</sup> - \$21.00    4<sup>th</sup> - \$17.00  
Entry Fees: \$4.00 per entry per class

**DIVISION 15 - SINGLE FEEDER**

CLASS: 1. Single feeder Steer  
2. Single feeder Heifer

NOTE: These animals cannot be entered in any other Division except Champion Single Steer.

**SINGLE MARKET STEERS**

Danish System of Judging  
*All Breeds Judged Together*

**MARKET READY:** \$31.00 Market steers projected to have sufficient fat deposition to meet the marbling specifications for USDA Prime, Choice, or Select +  
**NOT MARKET READY: No Premium** Market steers lacking evidence of sufficient fat deposition to produce a desirable consumer product. USDA Select-or lower  
After weighing, market steers may be divided into weight lots as desired by Management for convenience in Judging.

Entry Fees: \$3.00 per entry per class

**DIVISION 17 - SINGLE MARKET STEERS**

CLASS: 1. Single Market Steer

**PENS OF STOCKER & FEEDER ANIMALS**

Premiums Offered Per Class:    1<sup>st</sup> – \$140.00    2<sup>nd</sup> - \$125.00    3<sup>rd</sup> - \$66.00    4<sup>th</sup> - \$52.00    5<sup>th</sup> - \$45.00  
Champion Steer/Heifer -- \$25.00 per Division    Grand Champion Steers/Heifers -- \$100 and Trophy

Due to weight variances, entries should be made by Division and Class Number only. Animals will be classified by class in accordance with Local Rules. All animals in each entry must be bred and owned by one exhibitor, de-horned and branded. No supplemented cattle permitted. No fitting or grooming. Name Breed on entry form. Each exhibitor limited to 2 entries per breed per class.

Entry Fees: \$14.00 per entry per class.

Limit: Two Entries per Breed per Exhibitor per Class.

**STEERS**

**DIVISION 18 - ANGUS, SHORTHORN**

Straightbred Angus or Straightbred Shorthorn

**DIVISION 19 - BLACK ENGLISH CROSSBREEDS**

Any Black English Crossbreds represented with no continental breeding.

**DIVISION 20 - RED ENGLISH CROSSBREEDS**

Any Red English Crossbreds represented with no continental breeding

**DIVISION 21 - CONTINENTAL PUREBREDS & CROSSBREEDS**

Any Crosses with any Continental Breeding or Purebreds

**DIVISION 22 - HEREFORD**

Straightbred Herefords

**DIVISION 23 – CORRIENTE, LONGHORN & CORRIENTE OR LONGHORN CROSSBREDS**

**HEIFERS**

**DIVISION 24 - ANGUS, SHORTHORN**

**DIVISION 25 - BLACK ENGLISH CROSSBREEDS**

**DIVISION 26 - RED ENGLISH CROSSBREEDS**

**DIVISION 27 - CONTINENTAL PUREBREDS & CROSSBREEDS**

**DIVISION 28 – HEREFORD**

**DIVISION 29 – CORRIENTE, LONGHORN & CORRIENTE OR LONGHORN CROSSBREDS**

CLASS: \*(animal classes may differ from entry form after weigh in.)

1. Five Steers/Heifers    400 - 700 pounds

2. Five Steers/Heifers    701 - 800 pounds

3. Five Steers/Heifers    801 - 1000 pounds

**All Around Cattleman Belt Buckle**

*A belt buckle awarded to the winner of the pen show and the team calf branding. The winner will be determined by a point system. In both the team branding and the pen show points will be awarded as follows: 7.5 points for the 1<sup>st</sup> place, 6 points for 2<sup>nd</sup> place, 4.5 points for 3<sup>rd</sup> place, 3 points for 4<sup>th</sup> place and 1.5 points for 5<sup>th</sup> place. The pen show winner will be calculated by adding the points awarded for the following Divisions: 4 – Three Range Bulls, 5-6 Replacement Heifers, 7-8 Commercial Breeding Heifers, 9-10 Cow and Calf Pairs, 15- Single Feeder Animals, 17 - Single Market Steers, and 18-29 Pens of Stocker & Feeder Animals. The Team Branding will take place Sat. Sept 5, following the Pen Show. In order for exhibitors to be entered in the competition for All Around Cattleman, the exhibitor must have entered cattle in the pen show and be a member of a branding team. Three Belt Buckles will awarded to the winners of the Team Branding. Team Branding Buckles are sponsored by: Jerry & Lynda McDaniels, Larry Plog, Red Barn, Harry & Millie Turiello, Kurt Urricelqui, and Art & Carolyn Whitney. Entry Form for Team Branding and a copy of Rules are Available in the Back of the Exhibitor's Handbook.*





**LIVESTOCK \*\*\*\* SWINE\*\*\***

Special Awards

Grand Champion Market Hog  
Grand Champion Market Hog – Belt Buckle  
Reserved Grand Champion Market Hog  
4-H Champion Market Hog  
FFA Champion Market Hog  
Best Group of 3 Market Hogs  
Top Barrow Belt Buckle

Rae Perkins  
Bob Macfarlane  
Charles & Janet Ollar  
Stan & Glorianne Weigand  
Henry & Pam Giacomini  
Larry Forero Family  
Jim & Kelly Shuler

Lindsey Jewett Memorial Award Outstanding 4-H Swine Exhibitor  
Hoffman Herefords

Wool Banners for Grand and Reserve Champion Steer, Lamb, and Hog;  
Champion 4-H and FFA Steer, Lamb, and Hog  
Gary Graham Family

**2008 Jr. Livestock Sale 15 Year Buyers**

*Pezzullo, McKenzie & Co., Patricia McArthur Rue, Jim & Margaret Schryver*

# JR. LIVESTOCK \*\*\* SWINE \*\*\*

Entries Close:	Fri., Aug. 7	Entries Received:	By 9:00 PM	Wed., Sept. 2
Exhibits Judged:	Fri., Sept. 4	Exhibits Released:	After 5 PM	Mon., Sept. 7

Swine Judge: Andrew Turek, Cottonwood, Ca

## AMERICAN SYSTEM OF JUDGING

All entry forms must be complete and fees must be paid by entry closing date.

## REGISTERED BREEDING ANIMALS

Draw Ear Notchings on Entry Forms. Do not use numbers to identify notchings

Premiums Offered Per Class: 1<sup>st</sup>- \$15.00      2<sup>nd</sup>- \$12.00      3<sup>rd</sup>- \$6.00      4<sup>th</sup>- \$4.00      CHAMPION -- Ribbons  
 Entry Fees: \$3.00 per entry per class

### DIVISION 45 – JR. BREEDING SWINE

**BOARS**  
 CLASS: 1. Boars      July 1, 2007 thru April 30, 2009  
           2. Jr. Yearling      Jan. 1 thru Jun. 30, 2008  
           3. Fall Pig      July 1 thru Dec. 31, 2008  
           4. January Pig      Jan. 1 thru Jan. 31, 2009

5. February Pig      Feb. 1 thru Feb. 29, 2009  
 6. March Pig      Mar. 1 thru Apr. 30, 2009

### GROUPS

All owned by one exhibitor, entered as individuals and be of one breed  
 7. Young Herd: One boar and three sows, not over Fall Pig age.  
 8. Get of Sire: Four animals, any age, by same sire.

## JR. MARKET HOGS

Entries limited to students enrolled in the Fall River and Big Valley School Districts.

### DANISH SYSTEM OF JUDGING

After weighing, market hogs may be divided into weight lots within the specified limitations as desired for convenience in Judging.

Due to weight variances, entries should be made by Division Number and Class Number only. Animals will be classified by class in accordance with instructions in Local Rules. Feeder pigs do not sell in the Jr. Livestock Sale, but they are eligible for showmanship.

Entry Fees: \$3.00 per entry per class

MARKET ACCEPTABLE: Group 1 & 2 hogs of average or greater conformation that are acceptable in leanness, muscularity & production traits.

NOT MARKET ACCEPTABLE: Any hog of below average conformation including Group 3 & 4 and utility grade hogs

### DIVISION 48 – JR. SINGLE FEEDER PIGS

Premiums offered Per Class  
 1st Group -\$6.00      2nd Group -\$4.00      3rd -No Premium

### DIVISION 46 – MARKET HOGS

CLASS: 1. FFA      210 and over  
           2. 4-H      210 and over

CLASS: 1. Feeder Pigs      60 to 209 pounds

Special Awards

Grand Champion Market Lamb  
Grand Champion Market Lamb – Belt Buckle  
Reserve Grand Champion Market Lamb  
4-H Champion Market Lamb  
FFA Champion Market Lamb  
Champion Range Ewe  
Ladies Lead 9 – 13 years  
Ladies Lead 14 – 18 Years  
Ladies Lead 19 years and older  
Outstanding Junior Suffolk Exhibitor  
Clean Stall Award

Lee & Gerry Crane  
Larry Baldwin  
Valley Ag & Tractor  
Crane Custom Farming  
Crane Custom Farming  
Dicalite Minerals Corp.  
Ken & Cita Evans  
Joe Bruce Family  
Country Weavers  
Bob & Shirley Downie  
Meredith Buckman & Sara Small

Best Group of 3 Market Lambs  
Jack Taylor Memorial Trophy

Wool Banners for Grand and Reserve Champion Steer, Lamb, and Hog;  
Champion 4-H and FFA Steer, Lamb, and Hog  
Gary Graham Family

**2008 Jr. Livestock Sale 10 Year Buyers**

*Dr. Keith Earnest, Kurt Dowell Timber Harvesting, Lookout Ranch, Inc. – Tom Peila,  
Shufelberger Construction, Inc. – Michael Shufelberger,  
Wayne Norris Construction, Inc.*

# SR. LIVESTOCK \*\*\* SHEEP \*\*\*

Entries Close:	Fri., Aug. 7	Entries Received:	Only Between 4-6 PM	Wed., Sept 2
Exhibits Judged:	Thurs., Sept. 3	Exhibits Released:	After 5 PM	Mon., Sept. 7

Sheep Judge: Jed Asmus, Marysville, CA

## AMERICAN SYSTEM OF JUDGING

All entry forms must be complete and fees must be paid by entry closing date.  
 All Sheep may not arrive at the fairgrounds prior to 4 PM, Wednesday, Sept 2, 2009.  
 All Sheep must be vet checked before unloading.

## REGISTERED BREEDING ANIMALS

Premiums Offered Per Class: 1<sup>st</sup> - \$30.00    2<sup>nd</sup> - \$24.00    3<sup>rd</sup> - \$13.00    4<sup>th</sup> - \$8.00    5<sup>th</sup> - \$7.00    CHAMPION -- Ribbons

Entry Fees: \$3.00 per entry per class.

Management reserves the right to Split Classes for more than ten entries per class.

### SENIOR BREEDING SHEEP

#### DIVISION 53 - ALL WOOL BREEDS

#### DIVISION 54 - ALL MEAT BREEDS

##### RAMS

CLASS: 1. Yearlings                      Sept. 2007 thru Aug. 2008  
 2. Lambs                                  Sept. 2008 thru June 2009

##### EWES

3. Yearlings                              Sept. 2007 thru Aug. 2008  
 4. Lambs                                  Sept. 2008 thru June 2009

### GROUPS

All owned by one exhibitor, entered as individuals and be of one breed.

One entry per exhibitor per class

- 5. Flock:                                      One Ram , two yearling ewes & two ewe lambs.
- 6. Get of Sire:                              Four sheep sired by same ram. Bred by exhibitor
- 7. Young Flock:                              One Ram lamb & two Ewe lambs. Bred by exhibitor.
- 8. Pair of Ram Lambs:                      Two Ram lambs. Bred by Exhibitor.
- 9. Pair of Ewe Lambs:                      Two Ewe lambs. Bred by Exhibitor.
- 10. Pair of Yearling Ewes:                      Two yearling ewes. Bred by Exhibitor.

#### DIVISION 55 - COMMERCIAL COLORED SHEEP

(35 Percent Colored Fiber required)

##### CLASS:

- 1. Yearling Ewe                              Sept. 2007 thru Aug. 2008
- 2. Ewe Lamb                                  Sept. 2008 thru June 2009
- 3. Ram Lamb                                  Sept. 2008 thru June 2009

## LADIES LEAD CONTEST

Saturday, Sept. 5 - 5:00 P.M.

Entries Close: August 7, 2009

Use Separate Entry Form

The purpose of the Ladies Lead Class is to promote the use of Wool and to give spectators an opportunity to view Sheep and a product they produce in an attractive manner.

Entries in this class will be open to any young lady 9 years old and older. After the closing of entries, instructions for commentary format will be mailed to those who have entered. **Final commentary is due Friday, Sept 7, 2009 and must be typed. Please use commentary on page 67 of the exhibitor's handbook.**

Sheep may be breeding ewes or market lambs and may be brought onto the Fairgrounds for the sole purpose of this Show, but still have to be inspected on Wednesday Sept 2, 2009. No Ram Lambs animals will be permitted. Sheep must be conditioned, fitted and trained to show at halter. Exhibitor need not be the owner. The entrant will be judged on the mode of dress selected. Clothing may range from a scarf to a three-piece outfit, with material being at least 70 wool. Article need not be handmade.

Premiums Offered Per Class:                      1<sup>st</sup> - \$15.00                      2<sup>nd</sup> - \$10.00                      3<sup>rd</sup> - \$5.00                      4<sup>th</sup> - \$3.00                      Entry Fees: \$1.00

#### DIVISION 58 - LADIES LEAD

- CLASS: 1. Ages 9 thru 13 (as of day of contest)  
 2. Ages 14 thru 18 (as of day of contest)  
 3. Ages 19 and older

#### SCORE CARD FOR LADIES LEAD

Contestant	Costume - fit and appeal	Appearance - grooming and posture	Poise - ability to model garment	50
Animal	Fitting - cleanliness - condition of fleece - groomed according to prevailing breed fashion.			20
Showmanship	Control and presentation of animal. Ability to move animal as directed by Judge			30
<b>Total Score:</b>				<b>100</b>



**LIVESTOCK \*\*\*\* SHOWMANSHIP \*\*\***

Special Awards

4-H Beginning Beef Showmanship	Urricelqui Ranch
4-H Intermediate Beef Showmanship	JMJ Jensen Ranch
4-H Advanced Beef Showmanship	Del Logging
FFA Novice Beef Showmanship	Jody Dean & Kids
FFA Beef Showmanship	Howard & Kathy Lakey
4-H Beginning Dairy Showmanship	Jim & Marcy McCann
4-H Intermediate Dairy Showmanship	Mt. Valleys Health Centers
4-H Advanced Dairy Showmanship	David & Rose Schneider
FFA Dairy Cattle Showmanship	Artois Feed
4-H Beginning Dairy Goat Showmanship	Rick & Liz Kyle
4-H Intermediate Dairy Goat Showmanship	Rick & Liz Kyle
4-H Advanced Dairy Goat Showmanship	Gail – Winn Dairy
4-H Beginning Sheep Showmanship	Intermountain Floors
4-H Intermediate Sheep Showmanship	Bill & Carol Buckman
4-H Advanced Sheep Showmanship	Dicalite Minerals Corp.
FFA Novice Sheep Showmanship	Meredith Buckman
FFA Sheep Showmanship	Pauline Bruce
4-H Beginning Swine Showmanship	Fall River Hotel
4-H Intermediate Swine Showmanship	Knoch, Inc.
4-H Advanced Swine Showmanship	Triple J Genetics – Neugebauer Family
FFA Novice Swine Showmanship	Randy & Heidi Bass
FFA Swine Showmanship	Ward James & De An Carter
4-H Beginning Horse Showmanship	Maricich Ranch
4-H Intermediate Horse Showmanship	Ted & Vicki deBraga
4-H Advanced Horse Showmanship	Dr. Tom & Marie Vestal
4-H Round Robin Belt Buckles	Albert Albaugh memorial fund Kevin, Kelly & Kyle Pereira
	Dave & Sally Moyer
FFA Round Robin Belt Buckle	Rick & Theresa Neugebauer Family

## SHOWMANSHIP CONTESTS

**Entry Fee: NONE**

Only animals owned, fitted and shown by the exhibitor in the Junior Department Livestock Classes, or required to be shown in the Senior Department Livestock Classes are eligible. Sifted animals are eligible.

Entries in Showmanship must be made on original entry form at the time Livestock and/or Horse Show entries are made. Leader's Signature required.

**NOTE:** All exhibitors are required to wear the official show uniform of the organization they represent.

Independents exhibitors must follow dress code as stated in the local rules.

SHOWMANSHIP SCORECARD		Showing in the Ring	50%
Appearance of Animal		Moving or Leading	15
Condition	10	Posing	15
Grooming &/or Clipping	20	Showing Animal to Best Advantage	10
Cleanliness	10	Poise, Alertness & Attitude	10
Appearance of Exhibitor	10	Total Score:	100%

### FFA SHOWMANSHIP

**DIVISION 70 - FFA NOVICE SHOWMANSHIP**

NOVICE is defined as one who has not previously shown a given specie

Premiums offered per Class: Ribbons to 8th Place - no cash awards  
Award for First Place

- CLASS: 1. Swine  
2. Sheep  
3. Beef Cattle  
4. Dairy Cattle

**DIVISION 71 - FFA SHOWMANSHIP**

Premiums offered per Class: Ribbons to 8th Place - no cash awards  
Award for First Place

- CLASS: 1. Swine  
2. Sheep  
3. Beef Cattle  
4. Dairy Cattle

### 4-H SHOWMANSHIP

Premiums offered per Class: Ribbons to 8th Place - no cash awards Award for First Place

**DIVISION 72 - BEGINNING 4-H SHOWMANSHIP** Ages 9-10 as of Jan 1<sup>st</sup> 2009

**DIVISION 73 INTERMEDIATE 4-H SHOWMANSHIP** Ages 11-13 as of Jan 1<sup>st</sup> 2009

**DIVISION 74 - ADVANCED 4-H SHOWMANSHIP** Ages 14+ as of Jan 1<sup>st</sup> 2009

- CLASS: 1. Swine  
2. Sheep  
3. Beef Cattle  
4. Dairy Cattle  
5. Dairy Goat

\* for horse showmanship see division 115

**DIVISION 75 - ROUND ROBIN**

- CLASS: \*1. FFA Round Robin  
\*2. 4-H Beginners  
\*3. 4-H Intermediate  
\*4. 4-H Advanced  
\*5. Supreme Round Robin

Winner of Division 71  
Winner of Division 72  
Winner of Division 73  
Winner of Division 74

\*Do not enter these classes, winners will be determined the day of the Show.  
Winner of FFA Round Robin and winner of 4-H Advanced Round Robin will compete for Supreme Round Robin.

### PEE WEE SHOWMANSHIP

Participation Ribbons Only

Friday Sept 4, 2009

Entries accepted until 1:00 P.M. Friday, Sept 4, 2009 on separate entry form.

Exhibitors are responsible for finding their own animal to show.

**DIVISION 76 - SHOWMANSHIP**

- CLASS: 1. Swine  
2. Sheep

\*\*\* SMALL ANIMALS \*\*\*

Special Awards

4-H Beginning Dog Showmanship	Frank & Ann Brown
4-H Intermediate Dog Showmanship	Mike & Cynthia Barnes
4-H Advanced Dog Showmanship	Mt. Valleys Health Centers
4-H Beginning Dog Obedience	The Corr Family
4-H Intermediate Dog Obedience	Frank & Ann Brown
4-H Advanced Dog Obedience	Jere Meenan
4-H Beginning Rabbit Showmanship	Mt. Valleys Health Centers
4-H Intermediate Rabbit Showmanship	Valley Hardware
4-H/FFA Advanced Rabbit Showmanship	Ron & Evalee Nelson
Best of Show Rabbit	Pine Grove 4-H Club
Reserve Best of Show Rabbit	Red Barn

**2008 Jr. Livestock Sale 5 Year Buyers**

*Big Valley Seed Co. – Brian & Megan Dahle, Supervisor Brian Dahle, CLT Logging,  
Floyd A. Boyd – Fall River, Mike Murray Plumbing, Precision Lube Express & Valvolin*

## JR. SMALL ANIMALS

Entries Close:	Fri., Aug. 7	Entries Received:	8 AM	Sat., Sept. 5
Exhibits Judged:	Sat., Sept. 5	Exhibits Released:		Sat., Sept. 5

### AMERICAN SYSTEM OF JUDGING

All entry forms must be complete and fees must be paid by entry closing date.

There are no entry fees and no premiums for primary exhibitors.

Primary exhibitors receive participation ribbons only. Primary Exhibitors may only enter in Primary classes.

## 4-H DOG SHOWMANSHIP & OBEDIENCE

All dogs must have written record stating they are current in both rabies and DHLPP vaccinations at time of entry closing date.

Premiums offered per Class:      1<sup>st</sup>- Award & \$5.00      2<sup>nd</sup> – 4.00      3<sup>rd</sup>- \$2.00      Entry Fees: \$1.00

DIVISION 80 – DOG SHOWMANSHIP

CLASS: 1. Primary

DIVISION 81 – DOG OBEDIENCE

2. Beginning-Ages 9 – 10

3. Intermediate Ages 11-13

4. Advanced-Ages 14 +

## JR. POULTRY

All Poultry will be judged under the American Poultry Standard of Perfection.

All birds must be leg banded with regulation bands (plastic or metal) and must correspond to band number on Entry Form.

This is a one – day carry cage show only.

*All poultry must be inspected before being unloaded on the fairgrounds.*

*Poultry inspection will be Sat., Sept. 1st. at 7:00am Outside of Livestock Gate*

Premiums Offered Per Class: 1<sup>st</sup> - \$2.00    2<sup>nd</sup> - \$1.50    3<sup>rd</sup> - \$1.00

Entry Fees: \$1.00    Limit: Two entries per Exhibitor per Class

Premiums offered per Class: 1<sup>st</sup>- Award & \$5.00    2<sup>nd</sup> – \$4.00    3<sup>rd</sup>- \$2.00

Entry Fees: \$1.00

DIVISION 85 - CHICKEN -- STANDARD

DIVISION 90 - SHOWMANSHIP

DIVISION 86 - CHICKEN -- BANTAM

CLASS: 1. Primary

DIVISION 87 - GAME BIRDS & WATERFOWL

2. Beginners

Ages 9 - 10

DIVISION 88 - BARNYARD/UNPEDIGREE

3. Intermediate

Ages 11 - 13

CLASS: 1. Cock

3. Cockerel

4. Advanced/FFA

Ages 14 +

2. Hen

4. Pullet

# JR. RABBITS

## AMERICAN SYSTEM OF JUDGING

There are no entry fees and no premiums for primary exhibitors. Primary exhibitors receive ribbons only.  
Primary Exhibitors may only enter in Primary classes.

### STANDARD OF PERFECTION DIVISION SINGLE and FUR ANIMALS

Rules, definitions and judging procedures as prescribed in the latest edition of the Guide Book and Standard of the American Rabbit Breeders' Association, Inc., shall apply to all district and county fair rabbit shows, provided they do not conflict with any of the rules and regulations prescribed by the Department of Food and Agriculture.

1. All animals must be identified by permanent ear markings conforming with the entry form on arrival at the show. Any duplication of ear markings by one exhibitor in the same division must be eliminated and the change recorded on the judging sheet before judging.
2. Animals will be shown and judged in the proper division and class for breed, variety, age and sex only. If no division is offered, no awards will be made. Rabbits that are disqualified because of permanent defects, deformities or blemishes, and those absent at the time of judging do not count when computing the numbers of exhibitors in the class.
3. A judge may eliminate (excuse) a rabbit from competition because of temporary or curable defects but the rabbit should be counted as an entry.
4. The age in months (4 months, etc.) must be entered on the entry form for each animal entered in breed divisions.

**RABBIT FUR QUALITY** All normal furred breeds are eligible to compete.

**Colored** – All colors except white. (Color not considered.)      **White** – Usable portion of pelt to be white.

All rabbits are eligible to compete in their respective breed fur or wool classes, and if normal furred, in the Commercial Normal Fur class.

All fur and wool classes to be separate paid entries. All rabbits entered in fur or wool classes must be entered and shown in their respective class.

**Note:** Any rabbit disqualified from competition or unworthy of award shall be ineligible to compete in any fur or wool class.

### This is a One-Day carry cage show only.

Premiums offered per Class:

1<sup>st</sup>. \$2.00      2<sup>nd</sup> - \$1.50      3<sup>rd</sup>. \$1.00

Entry Fees: \$1.00

Limit: Three entries per Exhibitor per Class

- DIVISION 93 - CALIFORNIAN
- DIVISION 94 - NEW ZEALAND
- DIVISION 95 - SATIN
- DIVISION 96 - ALL OTHER BREEDS-LARGE
- DIVISION 97 - REX
- DIVISION 98 -MINI - LOP
- DIVISION 99 -NETHERLAND DWARF
- DIVISION 100 -ALL OTHER BREEDS-SMALL

Please Note Rabbit's Age on Entry Form

- |        |                      |                           |
|--------|----------------------|---------------------------|
| CLASS: | 1. Senior Buck       | 8 months of age and over  |
|        | 2. Senior Doe        | 8 months of age and over  |
|        | 3. Intermediate Buck | 6 mo's thru 8 mo's of age |
|        | 4. Intermediate Doe  | 6 mo's thru 8 mo's of age |
|        | 5. Junior Buck       | Under 6 months of age     |
|        | 6. Junior Doe        | Under 6 months of age     |

### DIVISION 101 - RABBIT FUR QUALITY

CLASS: 1 All Rabbit Fur Quality

Texture	40 points
Density	30 points
Balance and Condition	30 points
<b>Total:</b>	<b>100 points</b>

### DIVISION 102 SHOWMANSHIP - RABBITS

Premiums offered per Class: 1<sup>st</sup>. Award & \$5.00    2<sup>nd</sup> - \$4.00    3<sup>rd</sup>. \$2.00

Entry Fees: \$1.00

*NOTE: Must be entered and judged as individuals to be eligible.*

- CLASS:
1. Primary
  2. Beginners: Ages 9 – 10
  3. Intermediate Ages 11 – 13
  4. Advanced Ages 14 +

\*\*\* *HORSE & DRAFT HORSE* \*\*\*

Special Awards

4-H Equitation 1-2 Years in Project  
4-H Equitation 3+ Years in Project  
4-H Trail  
Horse Showmanship 10 & Under  
Horse Showmanship 11 -13 Years  
Horse Showmanship 14-17 Years  
Overall Jr. English Rider 12 & Under  
Overall Jr. English Rider 13 – 17 Years  
Jr. Trail Class 12 & Under  
Jr. Trail Class 13 – 17 Years  
Overall Jr. Western Rider 12 & Under  
Overall Jr. Western Rider 13 – 17 Years  
Reining 17 Years & Under  
Jack Benny  
Jr. Lead Line 7 Years & Under  
Walk/Trot  
Open High Point Rider Belt Buckle  
Local High Point Rider Belt Buckle

B Bar 4 Ranch  
Joe & Patti Bruce  
Jerry & Linda McDaniel  
Mt. Valleys Health Centers  
Dicalite Minerals Corp.  
Domenico Ranch  
Valley Rentals & Materials  
Randy & Heidi Bass  
Lynn & Colleen Taylor  
Cadillac Ranch  
Bryan & Sara Small  
Dale & Judy Barnard  
Cadillac Ranch  
Bruce Equipment  
Dicalite Minerals Corp.  
Carpenter Trucking  
Fall River Lioness / Intermountain Riders  
Fall River Lioness / Intermountain Riders

Draft Horse Over-All Award – Inter-Mountain Fair

# Shasta County Inter-Mountain Fair HORSE SHOW

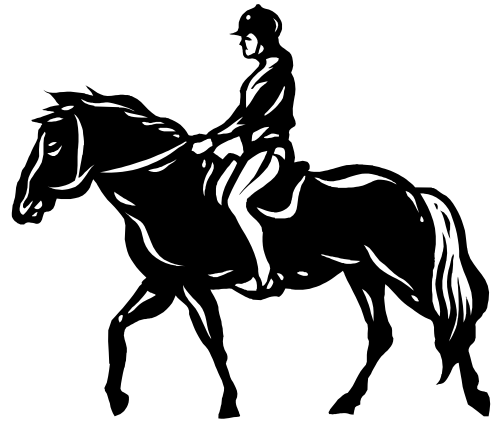

8:00 AM Skuce Pavilion

Thursday, September 3, 2009

- 4-H / Junior Halter & Performance
- Open Halter & Performance
- Trail & Reining all ages

Horse Show Entry Deadline  
Friday, August 7th

## **Please Use Separate Entry Forms For:**

- ⇒ Halter
- ⇒ Western Pleasure
- ⇒ 4-H Horse

**Note: Draft Horse Entries are not made  
through the fair office.**

**All Horses must pay a drug fee of \$5.00.**

# Draft Horse Show

Saturday, September 5, 2009

1:00 PM – Jennifer Skuce Pavilion

Open to all draft horse breeds & Mules

Wagon train will begin at 12:00 noon through town and fairgrounds.

Contact Tom Ricker for Entries and Information 336- 6651

***Gambler's Choice***  
***Street Working – team or 4 up***  
***Americana***  
***Log Skid***

***Farm Class***  
***Singles Street Class***  
***Milk Carton Race***  
***Single Cart Class***

***Trophy to Overall Winner***

# Horse Show

Entries Close:	Fri., Aug. 1	Entries Received:	Thurs., Sept. 3
Exhibits Judged:	Thurs., Sept. 3	Exhibits Released:	Thurs., Sept. 3

## AMERICAN SYSTEM OF JUDGING

All entry forms must be complete and fees must be paid by entry closing date.

OPEN TO THE WORLD

HALTER CLASSES - Purebred -- Registered Horses Only

1. Entry forms must be in Fair Office or postmarked by 5:00 P.M. August 7, 2009 **NO POST ENTRIES**
2. Photocopies of Breed Registration certificates must be sent in with entries. If original Registration certificates are used, they must be presented to the Fair Office no later than 4:00 P.M., Wednesday, Sept. 2, 2009.
3. Substitutions must be completed at least 24 hours before judging is scheduled to begin.
4. **Stall fees:** \$15.00 per stall (Draft Horses - \$15.00 per pen) must accompany entry form. No subletting. No refunds. Fair will assign stalls on first come basis. The Fair has very limited stalling so early entries will assure stalls.
5. Judging: Thursday, Sept. 3 in Jennifer Skuce Pavilion.
6. Horses may leave grounds after judging of their classes.
7. **Drug Fee: \$5.00 per Horse or mule.**
8. **4-H Classes & Jr. Classes will be the first to show, Open Show starting with halter will follow in the afternoon.**
9. 4-H Project Horses may not be entered or ridden by anyone except the 4-H member in any Division of the Fair, and must have been owned by the exhibitor for at least 120 days prior to the Fair.

Premiums Offered Per Class 1<sup>st</sup>- \$30.00 2<sup>nd</sup>-\$25.00 3<sup>rd</sup>-\$14.00  
 4<sup>th</sup>- \$10.00 5<sup>th</sup>- Ribbon **CHAMPIONS- Ribbons only**  
 Champion Stallion, Champion Mare  
 (Divisions shown in only): Champion Gelding  
**Entry Fee: \$6.00 per entry per class**

**DIVISION 111 - QUARTER HORSES** - Must be registered with the AQHA. Appendix registered Stallions and Mares, three years old and older are not eligible. Appendix geldings are eligible.

**DIVISION 112 – PAINTS** - Must be registered with the APHA.

**DIVISION 113 – MINIATURE HORSE** – Must be registered with a recognized purebred breed association.

**DIVISION 114 - ALL OTHER BREEDS** - Must be registered with a recognized purebred breed association.

### FOALS

Photocopy of mare's registration certificate and copy of breeder's certificate required.

CLASS: 1. Colts & Fillies Born during 2009  
STALLIONS  
 2. Yearlings Born during 2008  
 3. 2 & 3 year olds Born during 2006 & 2007  
 4. 4 year old & over Born during or before 2005

### MARES

5. Yearlings Born during 2008  
 6. 2 & 3 year olds Born during 2006 & 2007  
 7. 4 year old & over Born during or before 2005

### GELDINGS

8. Yearlings Born during 2008  
 9. 2 & 3 year olds Born during 2006 & 2007  
 10. 4 year old & over Born during or before 2005

### DIVISION 115 - SHOWMANSHIP AT HALTER

Horses entered in Halter or Horse Show Classes are eligible to be shown Awards and Ribbons only -- No Premiums

**Entry Fee: \$3.00 per entry per class**

CLASS: 1. 10 years & under  
 2. 11- 13 years  
 3. 14 – 18 years  
 4. 19 years & over

**NOTE:** To assure competition, the management may combine Classes or Divisions or Both.

### *Inter – Mountain Fair Cool Mountain Class Draft Horse Show*

Open to all Draft Horse Breeds & Mules

September 5, 2009

1:00 PM Jennifer Skuce Pavilion

Draft Horse Entries Close 12:00 Noon, Sept. 5, 2009

For entry forms and information please contact  
 Tom Ricker at 336-6651

### DIVISION 141 – DRAFT HORSE SHOW

Entry Fee: \$7.50 per class Drug Fee: \$5.00 per horse

Parade through fairgrounds preceding show.

CLASS: 1. Americana- Grand Entry (if interest)  
 2. Gambler's Choice (points & timed)  
 3. Singles Street Class (points & timed)  
 4. Street Working (points & timed)  
 5. Farm Class (Judged) – extra point for period dress  
 6. Milk Carton Race (points & timed)  
 7. Log Skid (points & timed)  
 8. Single Cart Class (points & timed)



# 4-H HORSE

<b>Entries Close:</b>	Fri., Aug. 7	<b>Entries Received:</b>	Thurs., Sept. 3
<b>Exhibits Judged:</b>	Thurs., Sept. 3	<b>Exhibits Released:</b>	Thurs., Sept. 3

## AMERICAN SYSTEM OF JUDGING 4-H Equestrian Helmet Policy

All youth and adults participating in any 4-H equestrian activity, regardless of riding seat, shall wear properly fitted equestrian helmet, which meets ASTM/SEI approval. The helmet must be worn with secured chin harness properly fastened at all times when mounted on a horse or in a vehicle being pulled by one or more horses. It is recommended that helmets be worn at all times when handling any horse (i.e. grooming, clipping, and lunging).

It is the responsibility of the rider or the parent or guardian of the minor rider, to see to it that the headgear worn complies with such approval standards and carries the proper seals, and is properly fitted and in good condition. The University of California Cooperative Extension or Inter-Mountain Fair staff and agents are not responsible for checking headgear for compliance. The University of California or The Inter-Mountain Fair makes no representation or warranty, expressed or implied, about such headgear and cautions riders that serious injury may result despite wearing headgear, as no helmet can protect against all foreseeable injuries in equestrian sports.

At any time during a 4-H equestrian activity, the 4-H activity leader (i.e. Horse Show Manager, clinic organizer, club leader) may check a participant's helmet for proper standards. Individuals found to be wearing an unapproved or defective helmet will not be permitted to participate in any mounted or driving activity until a proper helmet is acquired.

Horses are released after Judging of their class

**Stall fees:** \$15.00 per stall (Draft Horses - \$15.00 per pen) must accompany entry form. No subletting. No refunds. Fair will assign stalls on first come basis. The Fair has very limited stalling so early entries will assure stalls.

**Drug Fee:** \$5.00 per Horse. See State Horse Rule #10

**Entry Fee:** \$3.00 per entry per class

### DIVISION 129 - 4-H EQUITATION

Western or English Equipment - No Chaps  
Awards and Ribbons only - No Premiums

CLASS: 1. Horse or Ponies                      1-2 Years in Project  
          2. Horse or Ponies                      3+ Years in Project  
          3. 4-H Trail                                      All Ages

NOTE: Horse or Ponies - Owned & ridden by 4-H Horse Project members wearing the 4-H Horse Showmanship Uniform. See Jr. Dept. Rules - Page 11. **4-H Project Horses or Ponies may not be entered or ridden by anyone except the 4-H member in any Division of the Fair and must have been owned or leased by the Exhibitor for at least 120 days prior to the Fair. See State Horse Rule #10**

### Registered Mares and Registered Geldings

Premiums Offered Per Class:

1<sup>st</sup> - \$18.00    2<sup>nd</sup> - \$15.00    3<sup>rd</sup> - \$12.00    4<sup>th</sup> - \$8.00    5<sup>TH</sup>-RIBBON

### DIVISION 130 - ALL PUREBRED BREEDS

CLASS: 1. Mares - 2 years & over              Born during/before 2007  
          2. Geldings - 2 years & over              Born during/before 2007

### Grade Mares and Grade Geldings

Animals that have been Registered by a Purebred Breed Association cannot be entered as a Grade or Unregistered animal

Premiums Offered Per Class:

1<sup>st</sup> - \$14.00    2<sup>nd</sup> - \$11.00    3<sup>rd</sup> - \$8.00    4<sup>th</sup> - \$5.00    5<sup>TH</sup>-RIBBON

### DIVISION 131 - GRADE MARES & GELDINGS

CLASS: 1. Mares - 2 years & over              Born during/before 2007  
          2. Geldings - 2 years & over              Born during/before 2007

## **STILL EXHIBITS & PARADE**

### Special Awards

#### Still Exhibits

4-H Floriculture Sweepstakes Award	Boster's Nursery & Landscaping
4-H Horticulture Sweepstakes Award	Boster's Nursery & Landscaping
Best Hand Quilted Quilt – In Memory of avid quilter June Boster	Boster's Nursery & Landscaping
Best of Show – Fine Arts \$50	Inter-Mountain Artists
Baking & Preserve Foods Sweepstakes Award	Kitchen Craft International – Set of Kitchen Ware

**Hit Me With Your Best Shot – Photography Award \$50**

Fred & Stacy Schneider

**Elizabeth Albaugh Baking Award/4-H Best of Show \$100**

Allen Albaugh

**Vera Willmore Clothing & Textiles Award/4-H Best of Show \$50**

**Best of Show – Advanced Tole Painting \$25**

Magic Pallet of Northern California

**Best of Show – FFA Ag Mechanics/Jr. Industrial Arts Dept. \$50**

Clifford Cunningham Fencing

**Albert Albaugh Biggest Pumpkin Award - \$500, Trophy & Parade entry**

#### Parade

Best Costumed Rider	Fall River Big Valley Cattlemen
Mounted Groups	Ernest Bruce Ranch
Ugliest Farm Equipment	Craig McArthur Family
Prettiest 4-Wheel Drive	Fall River Builders
Prettiest Big Rig	Dicalite Minerals, Corp
Queen & Court	Tri Counties Bank – Burney
Majorette	Fall River Builders
Musical	Richard & Patty Taylor
Novelty	Craig McArthur Family
Best Vintage Vehicle Pre 1932	Country Club Restaurant
Best Conditioned Vehicle 1932-1949	Willmore Distributing
Best Conditioned Vehicle Post 1950	Ron & Evalee Nelson
Jr. Organization Float	Wayne Norris Construction
Sr. Organization Float	Don & Lani Martin
Sweepstakes	Intermountain Cattlewomen
Vintage Farm Tractor	Fall River Arts & Trophies
Vintage Fire Engine	Dr. Michael Maier, DC
Best Motorized Group	Mt. Valley Health Centers

# Shasta County Inter-Mountain Fair

# PARADE

Sunday, Sept 6, 2009

12:00 Noon

Parade Theme "There's magic in the Fair"



**Parade Entry Forms are Available on Page 62 and at the  
Fair Office**

**P.O. Box 10, McArthur, Ca 96056  
530/336-5695**

**Please Return Entry Form to the Fair Office By**

# Friday, August 28, 2009

## FEATURE EXHIBITS

Entries Close:	Fri., Aug. 7	Entries Received:	8 AM to 7 PM	Tues., Sept. 1
Exhibits Judged:	Wed., Sept. 2	Exhibits Released:	5 PM to 7PM	Mon., Sept. 7

### AMERICAN SYSTEM OF JUDGING

County, Community and Organization Exhibits: Limited to Shasta, Siskiyou, Modoc and Lassen Counties

- Feature Exhibits (booths) shall be limited to one entry by or for a County, Community, Organization or Non-Commercial entry in this Department.
- Organization names shall be placed on Booths after judging is completed.
- **All lighting in feature booths must have on/off switch accessible to the fair staff.**
- **Exhibits must be maintained for the duration of the Fair.**
- **No live animals are allowed in the exhibit.**
- **NOTE:** Judges shall give preference to booths using natural materials in decorations and backgrounds

### DIVISION 150 - VARIETY FEATURE BOOTHS

Variety Feature Exhibits (booths) will be limited to those which display the advantage and the diversity of the Agricultural Products grown in the County, Community or Area Represented. The products displayed must have been produced by members of the Community or Organization within the area represented. A typewritten or printed list of the products contained in the booth, arranged alphabetically, or separated by classes, must be attached to (or be a part of) the exhibit or the percentage of the score earned by Variety will not be allowed.

Premiums Offered Per Class: 1<sup>st</sup> - \$200.00 2<sup>nd</sup> - \$175.00 3<sup>rd</sup> - \$105.00 Entry Fee: \$20.00 per entry  
 CLASS: 1. 100 Square Feet ( 10 X 10 )

#### Variety Feature Exhibit Booths Scorecard

**Educational Value** - 20% Informative value through the use of labeling, legends and any other manner in which information is conveyed to the public.

**Quality** - 30% Excellence of quality displayed. To be determined by market value standards. Immature or overripe products reduce the quality.

**Decoration and Arrangement** - 15% Effective use of articles or products, color and animation which attracts attention and presents a pleasing appearance.

Attractive arrangement and the proper grouping of commodities to achieve well balanced harmony. Effective use of all space allotted.

**Lighting** - 10% Dramatic effects, color and/or any other technique enhancing the exhibit.

**Exhibit Theme** - 20% Thought or idea expressed by design or feature of the exhibit. (Unless specifically required, the theme used may be the exhibitor's choice)

**Variety** - 5% Number of different kinds of products displayed, bearing in mind, the diversity or limitations of the area each exhibit represents. A maximum of 100 varieties will be considered in a 300 square-foot booth, 75 varieties in a 200 square-foot booth and 50 varieties in a 100 square-foot booth. Additional varieties will count only as enhancing the overall appearance of the exhibit. Separate fruit and/or vegetable varieties shall count as additional varieties only when sufficiently mature to show individual variety characteristics. Canned or processed products shall not be counted as additional varieties of a raw product, Judges shall deduct whenever the quantity of a product is not sufficient to display satisfactory. Indigenous non-cultivated plants and trees, or their products, flowers and ornamental plants shall not be counted, except when the flowers are a commercial crop in the area represented.

### DIVISION 151 - SPECIAL FEATURE EXHIBITS (Booths)

Special Feature Exhibits (booths) should display an Agricultural product, process or procedure of the area represented in such a manner as to most attractively inform the public of the value, desirability and interest to the consumer, producer and community to be found in the subject to be featured.

Premiums Offered Per Class: 1<sup>st</sup> - \$200.00 2<sup>nd</sup> - \$175.00 3<sup>rd</sup> - \$105.00 4<sup>th</sup> - \$90.00 Entry Fee: \$20.00 per entry  
 CLASS: 1.100 Square Feet ( 10 X 10 )

#### Special Feature Exhibit Booths Scorecard

**Educational Value** - 30% Displaying one aspect or segment of the area's Agriculture in a manner made most interesting and informative to the public through the use of readable labeling, concise legends and other visual educational aids using a minimum of brand names.

**Ingenuity** - 30% Cleverness and skill in design and/or contrivances used to illustrate or represent such as miniatures, diagrams, photographs, models, etc. Should adhere to scale; inconspicuous detail not required

**Attractiveness** - 20% Effective use of composition, animation, color and/or other exhibit aids to enhance appearance, create interest and invite closer inspection.

**Lighting** - 5% Dramatic effects, color and/or any other technique enhancing the exhibit.

**Completeness** - 15% Includes all important aspects or components of the booth subject or theme and utilizes to best advantage all of the space allotted.

### DIVISION 152 - ONE FAMILY FARM FEATURE EXHIBITS

Entries shall be confined to families of the district or county in which the Fair is held. All products entered in the "One Family Farm" must have been produced within the county or district during the last year by the exhibitor or members of his family on land farmed by the exhibitor. Products entered as part of the exhibit will not be eligible for competition for individual product premiums.

Premiums Offered Per Class: 1<sup>st</sup> - \$100.00 2<sup>nd</sup> - \$80.00 3<sup>rd</sup> - \$50.00 Entry Fee: \$10.00 per entry  
 CLASS: 1. 80 Square Feet ( 8 X 10 )

#### One Family Farm Feature Exhibits Scorecard

Quality 45%  
 Variety 25%

Arrangement	15%
Lighting	5%
Effective Use of Space Allotted	10%
<b>TOTAL SCORE:</b>	<b>100%</b>

## JR FEATURE EXHIBIT BOOTHS

<b>Entries Close:</b>	Fri., Aug. 7	<b>Entries Received:</b>	8 AM to 7 PM	Tues., Sept. 1
<b>Exhibits Judged:</b>	Wed., Sept. 2	<b>Exhibits Released:</b>	5 PM to 7 PM	Mon., Sept. 7

### AMERICAN SYSTEM OF JUDGING

- The Feature Booth provides members an opportunity to acquaint the public with a specific phase of their club or chapter program. The booth can show what they have learned. The activities in which they have participated or the contributions of their organizations to the community.
- Judges will insist upon a high quality of products and materials used in the exhibit.
- A high scoring exhibit will be artistically arranged, colorful, attractive and well lighted.
- Feature Exhibits (Booths) shall be limited to one entry by a Chapter or Club.
- State Rule II-2 does not apply to booth exhibitors.
- Booths must be designed, constructed and installed by organization members. Instructors or leaders may supervise only. Instructors or leaders may not sign entry forms as agents for Chapters or Clubs.
- Exhibitors must make arrangements to replace all fruits and vegetables which deteriorate during the Fair.
- Booth Space -- 8' Deep by 9' Wide.
- All lighting in feature booths must have on/off switch accessible to the fair staff.
- **No live animals are allowed in the exhibit.**

#### DIVISION 160      FEATURE EXHIBIT

<b>Premiums Offered Per Class:</b>	1 <sup>st</sup> - \$110.00	2 <sup>nd</sup> - \$100.00	3 <sup>rd</sup> - \$63.00	<b>Entry Fee: \$11.00 per entry</b>
CLASS: 1.	FFA Chapters			
2.	4-H Clubs			
3.	Other Jr. Organization Theme Booths			

#### Booth and Panel Displays Scorecard

Effective Title (short, personal, active verb)	10%	Conveys Message (accomplishes purpose)	30%
Suitable Subject (timely, personal)	10%	General Appearance (simple, balanced, orderly)	10%
Attracts Attention (stopping power)	20%	Workmanship (neat, well constructed)	10%
Holds Interest (encourages study)	10%	<b>Total Score:</b>	<b>100%</b>

# AGRICULTURE ---HORTICULTURE

<b>Entries Close:</b>	Fri., Aug. 14	<b>Entries Received:</b>	By 8:30AM	Thurs., Sept. 3
<b>Exhibits Judged:</b>	Thurs., Sept. 3	<b>Exhibits Released:</b>	5 PM to 7 PM	Mon., Sept. 7

## AMERICAN SYSTEM OF JUDGING

Limited to Shasta, Siskiyou, Modoc and Lassen Counties

- The quality desired in agricultural and horticultural products exhibits is the quality that brings the best financial return in the commercial market, and such exhibits must be at least equal in maturity as that state of ripeness required by Section 42513 of the California Agricultural Code, in order to be considered for premium awards.
- Section 42513: "Mature" means having reached that stage of ripeness which will insure the completion of the ripening process to a degree which will insure palatability, after the removal of the product from the tree, plant or vine.
- Section 42515: "Overripe" means having an advanced state or maturity which causes the product to be undesirable for human consumption in a fresh state.
- **All entries in these Divisions must have been home produced by the Exhibitor within one year of the opening date of the Fair.**
- **VARIETY OF PRODUCTS MUST BE ADEQUATELY AND CORRECTLY LABELED.**
- **Variety must be named on entry form**

Premiums Offered Per Class:      1<sup>st</sup> - \$5.00      2<sup>nd</sup> - \$3.00      3<sup>rd</sup> - \$1.00      Entry Fee: NONE

AGRICULTURE "BEST OF SHOW"    \$10.00

BEST ENTRY (DIVISIONS 170 – 171) -- \$5.00

### DIVISION 170 – GRAIN & FORAGE PLANTS

Bulk - 1 pint open container

Sheaves - mature & cured not less than 4" in diameter at bottom tie.

Limit: Two entries per exhibitor per class; each a different variety.

- CLASS: 1. Barley – Bulk  
 2. Barley – Sheaves  
 3. Wheat – White - Bulk  
 4. Wheat–White-Sheaves  
 5. Wild Rice - Sheaves  
 6. Alfalfa  
 7. Grass  
 8. Any other Not Listed

### DIVISION 171 - BALED HAY

Premiums Offered Per Class: 1<sup>st</sup> - \$14.00 2<sup>nd</sup> - \$10.50 3<sup>rd</sup> - \$7.00

No Premium offered in Class # 6.

**Big Bales & Round Bales are Excepted**

Limit: One entry per exhibitor per class

- CLASS: 1. Alfalfa / Dairy – commercial bale  
 2. Alfalfa-Grass – commercial bale  
 3. Grass -- commercial bale  
 4. Timothy -- commercial bale  
 5. Grain / Annual Cereal  
 6. Most Unique Bale (Fun Class)

### *Intermountain Hay Champion Contest*

1. Hay Champion Contest is open to everyone. All entries in Division 171 (baled hay) will be cross-entered into the Hay Champion contest.
2. Categories: Dairy, Feedstore, Grass, and Timothy.
3. Entry forms are available at the fair office and are due Friday, August 14<sup>th</sup>, 2009. **Dairy bales are due by 5:00 PM Friday, August 14<sup>th</sup>, 2009,** to get testing samples. Feedstore, Grass and Timothy bales are due by 8:30 Thursday, September 3, 2009.
4. Winner of each category receive a 3'x3' trophy sign and a free year membership to the Intermountain Hay Growers Association.

For More Information Contact  
 Heidi Bass at 336-7333 or 336-5695,  
 or visit our website, [www.intermountainhaygrowers.com](http://www.intermountainhaygrowers.com)

# VEGETABLE DIVISIONS

Entries Close:	Fri., Aug. 15	Entries Received:	By 8:30 AM
Exhibits Judged:	Thurs., Sept. 3	Exhibits Released:	5 PM to 7 PM
			Thurs., Sept. 3
			Mon., Sept. 7

## AMERICAN SYSTEM OF JUDGING

NOTE: Unless otherwise stated, the type of vegetable desired for exhibit will be the uniform commercial grade rather than over-grown. Monstrosities will not be considered for premium awards.

### LIMIT ONE ENTRY PER EXHIBITOR PER CLASS

Premiums Offered Per Class: 1<sup>st</sup> - \$10.00      2<sup>nd</sup> - \$7.00 3<sup>rd</sup> - \$5.00      Entry Fees: NONE unless other wise stated

#### DIVISION 173 - SPECIAL AGRICULTURAL DISPLAYS

CLASS: 1. Display of a raw agricultural product & at least two foods and/or crafts derived from original product. All home produced by the Exhibitor. Display not to exceed 24" square. Each item to be labeled. Example Apple (raw product); applesauce, apple pie, etc.

2. Mosaic (please specify title of the mosaic on entry form) The mosaic is a one dimensional 3' X 3' artistic design or picture created with the use of grains, grasses, nuts, fruits and/or vegetables in their natural state and color. It can be a geometric, scenic or pictorial design. Example: a star, rolling hills, barn, etc. Construction materials may be used for outlining the design, i.e. bender board, cardboard, etc.

Scorecard for Judging Special Displays

Diversity & Ingenuity 40%      Quality 30%      Attractiveness of Display 25%      Labeling 5%      Total Score: 100%

## PLATE DISPLAYS

All Vegetable Variety names must be on entry Form

Premiums Offered Per Class:      1<sup>st</sup> - \$5.00      2<sup>nd</sup> - \$3.00      3<sup>rd</sup> - \$1.00  
 Sweepstakes for Each Division (Div. 174-177):      1<sup>st</sup> - \$15.00      2<sup>nd</sup> - \$10.00      3<sup>rd</sup> - \$5.00  
**BEST ENTRY - VEGETABLES - \$5.00**

#### DIVISION 174 - FRUIT & POD VEGETABLES

- CLASS:
1. Beans - dry - 1 pint
  2. Beans - Snap, Green, bush - 12 pods
  3. Beans - Green, pole - 12 pods
  4. Beans - Yellow Wax - 12 pods
  5. Eggplant - 1
  6. Okra - 6
  7. Peas - 12 pods
  8. Peppers - Bell - 4
  9. Peppers - hot - short - 5
  10. Peppers - hot - long - 5
  11. Peppers - sweet - yellow - 5
  12. Tomato - cherry - 5
  13. Tomato - late market - 5
  14. Tomato - early market - 5
  15. Tomato - pear - 5
  16. Tomato - other types - 5
  17. Any other fruit or pod vegetables – not listed

#### DIVISION 176 - ROOT BULB & TUBER VEGETABLES -

- Plate Display of 5
- CLASS:
1. Beets - garden - topped
  2. Carrots - long
  3. Carrots - half long
  4. Carrots - short
  5. Garlic
  6. Onions - Green bunching
  7. Onions - red
  8. Onions - white
  9. Onions - yellow - flat
  10. Onions - yellow - globe
  11. Potatoes - Russet
  12. Potatoes - Red
  13. Potatoes - White
  14. Turnips - topped
  15. Any other Root, Bulb or Tuber Vegetable – not listed

#### DIVISION 175 - LEAFY & STEM VEGETABLES

- CLASS:
1. Broccoli - 1 bunch
  2. Cabbage - Flat Dutch - 1 head
  3. Cabbage - Red - 1 head
  4. Cabbage - White - round head - 1 head
  5. Chard - Swiss - 1 bunch
  6. Corn - sweet - early - 5 ears in husk
  7. Corn - sweet - late - 5 ears in husk
  8. Dill - 3 stems
  9. Kohlrabi - 3
  10. Herbs - 2 stems
  11. Lettuce - leaf - 2 heads
  12. Rhubarb - 6 stalks
  13. Sunflower - 1 head
  14. Any other leafy or stem vegetables – not listed

#### DIVISION 177 - VINE CROPS

- CLASS:
1. Cucumbers - slicing - green - 3
  2. Cucumbers - lemon - 3
  3. Cucumbers - pickling - small size - 6
  4. Cucumbers - pickling - dill size - 3
  5. Gherkins - 6
  6. Gourds - 1
  7. Gourds - ornamental - 5
  8. Melons - cantaloupes - 1
  9. Melons - other - 1
  10. Watermelon - 1
  11. Pumpkins - miniature - 3
  12. Pumpkins - small pie - 2
  13. Pumpkins - large - 1
  14. Squash - Acorn - 1
  15. Squash - Banana - 1

- 16. Squash - Buttercup – 1
- 17. Squash - Butternut
- 18. Squash - Crookneck - market size - 5
- 19. Squash - Hubbard - 1
- 20. Squash - Scallop - market size - 5

- 21. Squash - Scallop - mature - 1
- 22. Squash - Spaghetti - 1
- 23. Squash - Zucchini - market size - 5
- 24. Other edible Vine crops not listed - 3

## DECIDUOUS FRUITS and BERRIES

All Deciduous Fruits and Berries Variety names must be on entry Form

Premiums Offered Per Class:      1<sup>st</sup> - \$5.00      2<sup>nd</sup> - \$3.00      3<sup>rd</sup> - \$1.00  
 Sweepstakes for Divisions 178-179:      1<sup>st</sup> - \$12.00      2<sup>nd</sup> - \$8.00      3<sup>rd</sup> - \$5.00  
**BEST ENTRY - FRUITS & BERRIES - \$5.00**

FRUITS -- PLATE OF 5 SPECIMENS EACH

BERRIES -- STANDARD BERRY BASKET

### DIVISION 178 - APPLES

- CLASS: 1. Crabapples  
 2. Delicious - Golden  
 3. Delicious - Red  
 4. Gravenstein  
 5. Jonathan  
 6. Other variety – not listed

### DIVISION 179 - OTHER FRUITS & BERRIES

- CLASS: 1. Blackberries  
 2. Grapes – 3 bunches  
 3. Peaches  
 4. Pears  
 5. Plums  
 6. Raspberries  
 7. Strawberries  
 8. Other fruit or berry – not listed

## MISCELLANEOUS AGRICULTURE

All Variety name type must be on entry Form

### DIVISION 181 - MONSTROSITIES / GOOFY GEMS

Premiums Offered Per Class: 1<sup>st</sup> - \$15.00    2<sup>nd</sup> - \$10.00    3<sup>rd</sup> - \$5.00

- CLASS: 1. Most Unusual Shaped Fruit or Vegetables  
 2. Largest Root, Bulb or Tuber  
 3. Largest Cucumber or Squash  
 4. Tallest Corn Stalk

### DIVISION 182 - CARVED PUMPKINS

Premiums Offered Per Class: 1<sup>st</sup> - \$7.50    2<sup>nd</sup> - \$5.00    3<sup>rd</sup> - \$2.00

- CLASS: 1. Juniors - 9 thru 17 years  
 2. Seniors - 18 years and older

Scorecard for Judging Carved Pumpkins

Originality	50%
Creativity	30%
Quality of Pumpkin	<u>20%</u>
Total Score:	100%

### DIVISION 183 - SCARECROW CONTEST

Premiums Offered Per Class: 1<sup>st</sup> - \$25.00    2<sup>nd</sup> - \$20.00    3<sup>rd</sup> - \$10.00  
 4<sup>th</sup> - \$7.00    5<sup>th</sup> - \$3.50

Entry Fee: \$3.00    Limit: One entry per individual, group or family

Scarecrow should be a stick framed, self-supporting and at least five feet tall.

Each scarecrow limited to 9 square feet of floor space. No electricity to be used. No loose straw or hay. Scarecrows must be complete upon arrival

- CLASS: 1. Juniors - 9 thru 17 years  
 2. Seniors - 18 years and older

Scorecard for Judging Scarecrows:

Originality	30%
Suitability for Garden	30%
Humor or Frightening Ability	30%
Judge's Choice	<u>10%</u>
Total Score:	100%

### DIVISION 184 – BIGGEST PUMPKIN

Entries will be measured by management and winners announced at the opening ceremonies on Thursday.

Winner will receive trophy and will be showcased in the parade on Sunday.

Premiums Offered Per Class: 1<sup>st</sup> - \$500

Limit: One entry per individual, group or family

- CLASS: 1. Biggest Pumpkin

# 91<sup>st</sup> Annual Shasta County Inter – Mountain Fair

Proudly Presents the

## Albert Albaugh Biggest Pumpkin Award

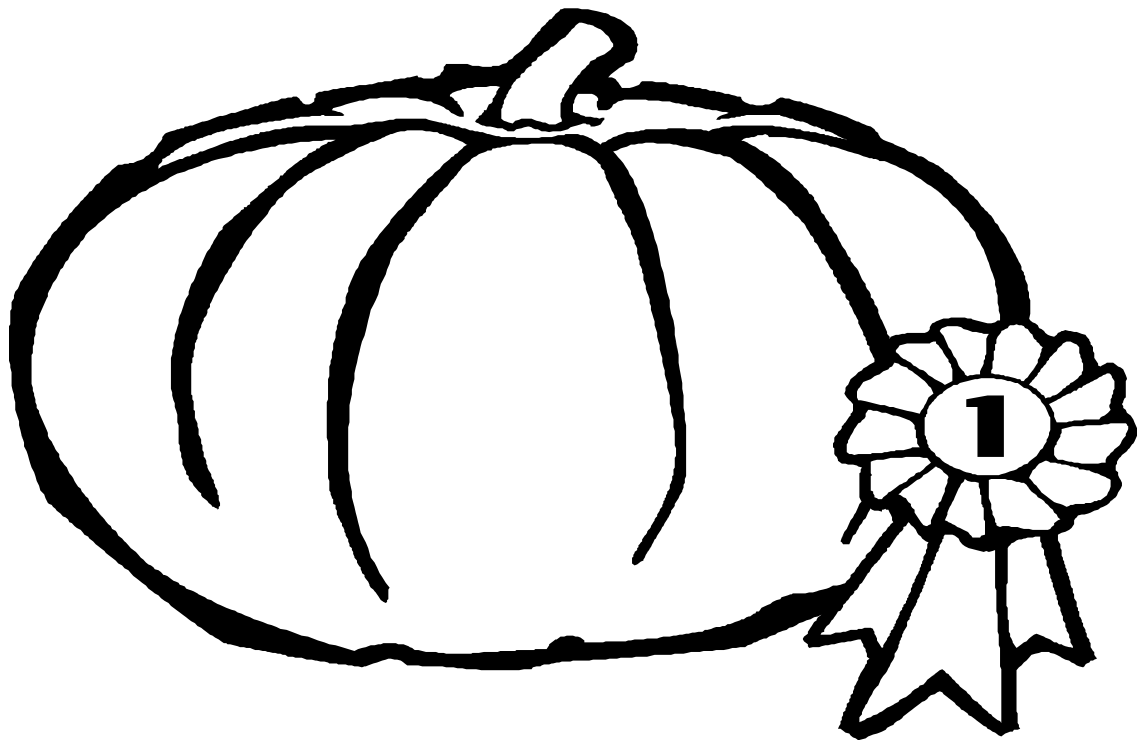

**To tribute the man and his prized  
pumpkins ,**

Entrants can enter their pumpkins to be  
measured and the Biggest Pumpkin will be  
showcased in the parade , receive a **\$500** cash  
award and a trophy .

**Entry Forms are on Page 68, Division and class number can be found on Page 37.  
Please return Entry Forms to the Fair office by August 14, 2009.  
Call the Fair office if you have any questions, 336-5695**

## FLORICULTURE

Entries Close:	Fri., Aug. 14	Entries Received:	By 8:30 AM Unless otherwise stated	Thurs., Sept. 3
Exhibits Judged:	Thurs., Sept. 3	Exhibits Released:	5 PM to 7 PM	Mon., Sept. 7

### AMERICAN SYSTEM OF JUDGING

Limited to Shasta, Siskiyou, Modoc and Lassen Counties

FOR AMATEURS ONLY - Exhibits in the Floriculture Department must have been grown by the Exhibitor within the county, district or community represented by the Exhibitor, except Divisions for Arrangements. EXHIBITS MUST BE ADEQUATELY AND CORRECTLY LABELED

Entry Fee: NONE unless otherwise stated

Limit: One entry per exhibitor per class

## DISPLAY and GARDEN DIVISIONS

### DIVISION 187 BARRELS OF FUN – Decorated Trash Barrels

Trash Barrels must be picked up at the fairgrounds and entered by Friday, August 7<sup>th</sup>, 2009. Barrels are and will remain property of the fairgrounds. Trash barrel will be unloaded and placed by fairgrounds staff by Monday, August 31<sup>st</sup>, 2009

- Rules:
1. Barrels must use theme "There's magic in the fair "
  2. Whole Barrel must be decorated.
  3. Decorations must be permanent.
  4. Barrel must not be cut, it will tear the liners.

#### CRITERIA

1. Creativity
2. Theme
3. Originality / Cleverness

Premiums Offered Per Class: 1<sup>st</sup> - \$100 2<sup>nd</sup> - \$75 3<sup>rd</sup> - \$50 4<sup>th</sup> - \$25 "TRASH CAN EXTRAORDINAIRE" - \$50

- CLASS:
1. Adult Barrels
  2. Youth (12 & Under) Barrels

Sponsored by the Utterback & Schryver Families,  
"TRASH CAN EXTRAORDINAIRE" sponsored by the Pauline Bruce Family

### DIVISION 188 - DISPLAY OF BORDER PLANTING

Each border to contain 175 square feet and be planted no later than June 30, 2009. Any decoration put in for judging must stay in place for the duration of the Fair.

#### "There's magic in the Fair"

Premiums Offered Per Class: 1<sup>st</sup> - \$300.00 2<sup>nd</sup> - \$280.00 3<sup>rd</sup> - \$240.00 4<sup>th</sup> - \$220.00 5<sup>th</sup> - \$200.00

- CLASS:
1. Community Organizations
  2. Individuals

#### SCORECARD FOR JUDGING BORDER PLANTS

Color Effect-35% Cultural Perfection-20% Harmony of Display-20% Labeling (to include botanical as well as common names)-10% Theme-15%

### DIVISION 189 – WINE BARREL GARDEN

Use standard ½ cut Wine Barrels. Liners and/ filler may be used to keep the Wine Barrels light.

Barrel will be unloaded and placed by Fairgrounds staff, By Monday Aug 31<sup>st</sup> 2009.

Premiums Offered Per Class: 1<sup>st</sup> - \$50.00 2<sup>nd</sup> - \$45.00 3<sup>rd</sup> - \$40.00 4<sup>th</sup> - \$35.00 5<sup>th</sup> - \$30.00

- CLASS:
1. Youth
  2. Adult

#### SCORECARD FOR JUDGING

Color Effect-40% Cultural Perfection-25% Harmony of Display-25% Labeling (to include botanical as well as common names)-10%

### DIVISION 190 – WHEEL BARROW GARDEN

Use any kind of Wheel Barrow. Liners and/ filler may be used to keep the Wheel Barrow light.

Wheel Barrow will be unloaded and placed by Fairgrounds staff, By Monday Aug 31<sup>st</sup> 2009.

Premiums Offered Per Class: 1<sup>st</sup> - \$50.00 2<sup>nd</sup> - \$45.00 3<sup>rd</sup> - \$40.00 4<sup>th</sup> - \$35.00 5<sup>th</sup> - \$30.00

- CLASS: 1. Individuals

#### SCORECARD FOR JUDGING

Color Effect-40% Cultural Perfection-25% Harmony of Display-25% Labeling (to include botanical as well as common names)-10%

### DIVISION 191 - ORGANIZATION FLOWER BOOTHS

Exhibitors must freshen displays as often as necessary in order to maintain them in first class condition for the duration of the Fair

Premiums Offered Per Class: 1<sup>st</sup> - \$125.00 2<sup>nd</sup> - \$110.00 3<sup>rd</sup> - \$70.00 Entry Fee: \$13.00 per entry per class

CLASS: 1. 8' X 12' (96 sq., ft.). Open to any non-commercial organization. Flowers must have been produced by members of the organization

SCORECARD FOR JUDGING ORGANIZATION FLOWER BOOTHS

Artistic Arrangement and Effect 40% Condition and Grooming 35% Variety and Harmony of Display 20% Lighting 5%

**SPECIMEN DIVISIONS**

**FLORICULTURE SPECIMEN - BEST OF SHOW - \$10.00**

All Variety name type must be on entry Form

**DIVISION 192 - GARDEN FAVORITES**

Premiums Offered Per Class: 1<sup>st</sup> - \$10.00 2<sup>nd</sup> - \$7.00 3<sup>rd</sup> - \$5.00

CLASS: 1. Decorated Heart - using dry and / or artificial materials.  
2. Garden Bouquet - 3 to 5 varieties of cut flowers - in vase.  
-- no props or accessories

- 43. Hollyhock - 1 stem
- 44. Impatiens - 5 stems
- 45. Larkspur - 5 stems
- 46. Marigold - African - carnation - 3 blossoms
- 47. Marigold - French-double bi-color - 5 blossoms
- 48. Marigold - French-double-solid color 5 blossoms
- 49. Marigold - French - single - 5 blossoms

**DIVISION 193 - CUT FLOWER - SPECIMENS**

(Each entry shall be of a Single Color.)

Premiums Offered Per Class: 1<sup>st</sup> - \$5.00 2<sup>nd</sup> - \$3.00 3<sup>rd</sup> - \$1.00  
Sweepstakes for Cut Flowers: 1<sup>st</sup> - \$15.00 2<sup>nd</sup> - \$10.00 3<sup>rd</sup> - \$5.00  
**BEST ENTRY - CUT FLOWERS - \$5.00**

- 1. Ageratum - 3 stems
- 2. Alyssum - White - 5 stems
- 3. Alyssum - other - 5 stems
- 4. Aster - double-blue-lavender-purple-5 blossoms
- 5. Aster - double-red-pink-rose-5 blossoms
- 6. Aster - double-white-5 blossoms
- 7. Aster - Single - 5 blossoms
- 8. Baby Breath - 1 spray
- 9. Bells of Ireland - 1 stem
- 10. Calendula - 5 blossoms
- 11. Carnation - 5 blossoms
- 12. Celosia - feathered - 2 stems
- 13. Chrysanthemum-cushion type-(1 stem with 5 blossoms)
- 14. Coreopsis - 5 blossoms
- 15. Cosmos - lavender-purple - 5 blossoms
- 16. Cosmos - dark red - 5 blossoms
- 17. Cosmos -pink - 5 blossoms
- 18. Cosmos - white - 5 blossoms
- 19. Cosmos - all other - 5 blossoms
- 20. Dahlia - ball - 5 blooms
- 21. Dahlia - cactus & semi-cactus - 2 blooms
- 22. Dahlia - decorative - formal - 2 blooms
- 23. Dahlia - decorative - informal - 2 blooms
- 24. Dahlia - dwarf seedling - 5 blooms
- 25. Dahlia - pompon - 5 blooms
- 26. Dahlia - single - 5 blossoms
- 27. Daisy - African - 5 blossoms
- 28. Daisy - Gloriosa - 5 blossoms
- 29. Daisy - Shasta - single or double - 5 blossoms
- 30. Daisy - all other - 5 blossoms
- 31. Dianthus - pinks - double - 5 stems
- 32. Dianthus - pinks - single - 5 stems
- 33. Gaillardia - single - 5 blossoms
- 34. Gladiolus - lavender-purple-violet - 1 stem
- 35. Gladiolus - pink-rose - 1 stem
- 36. Gladiolus - red-scarlet - 1 stem
- 37. Gladiolus - white-cream - 1 stem
- 38. Gladiolus - yellow-buff-orange-salmon - 1 stem
- 39. Gladiolus - all other - 1 stem
- 40. Goldenglow - double - 5 blossoms
- 41. Helichrysum (Strawflower) - 5 blossoms
- 42. Other everlasting flower - (Statice, Lunaria, etc. 5 stems)

- 50. Ornamental Grasses - 5-10 stems
- 51. Pansy - 5 blooms
- 52. Petunia - double-pink-red - 5 blossoms
- 53. Petunia - double-other - 5 blossoms
- 54. Petunia - grandiflora-plain-5 blossoms
- 55. Petunia - grandiflora-fringed - 5 blossoms
- 56. Petunia - grandiflora-ruffled - 5 blossoms
- 57. Petunia - multiflora - pink-red - 5 stems
- 58. Petunia - multiflora - white - 5 stems
- 59. Petunia - multiflora - other - 5 stems
- 60. Petunia - ruffled - giant - 5 blossoms
- 61. Phlox - 3 stems
- 62. Rose - floribunda - 1 stem
- 63. Rose - Peace - 1 bloom
- 64. Rose - Hybrid tea-pink-red-yellow-1 bloom
- 65. Rose - Hybrid tea - all other - 1 bloom
- 66. Rose - all other - 1 bloom
- 67. Salvia - 5 stems
- 68. Scabiosa - 5 blossoms
- 69. Snapdragon - plain-red-pink-rose - 5 stems
- 70. Snapdragon - plain-yellow-buff-orange - 5 stems
- 71. Snapdragon - plain - other - 5 stems
- 72. Snapdragon - dwarf - 5 stems
- 73. Sunflower - 3 blooms
- 74. Sweetpea - 5 stems
- 75. Zinnia - giant - plain-red-pink-rose - 3 blooms
- 76. Zinnia - giant-plain-yellow-orange - 3 blooms
- 77. Zinnia - giant-plain-all other - 3 blooms
- 78. Zinnia - dwarf - name variety - 5 blossoms
- 79. Zinnia - pompon - red-pink-rose - 5 blossoms
- 80. Zinnia - pompon-yellow-orange-5 blossoms
- 81. Zinnia - pompon - all other - 5 blossoms
- 82. Any other cut flower not listed - annual (name variety)  
3 stems or blossoms
- 83. Any other cut flower not listed- perennial (name variety)  
3 stems or blossoms
- 84. Shrub - flowering or berried - 1 branch (name variety)

**DIVISION 194 - POTTED PLANTS**

(Specify if entry is a hanging plant for display purposes)

Premiums Offered Per Class: 1<sup>st</sup> - \$5.00 2<sup>nd</sup> - \$3.00 3<sup>rd</sup> - \$1.00  
Sweepstakes for Potted Plants: 1<sup>st</sup> - \$15.00 2<sup>nd</sup> - \$10.00 3<sup>rd</sup> - \$5.00

**BEST ENTRY - POTTED PLANTS - \$5.00**

- CLASS:
- 1. African Violet
  - 2. Begonia - any (name variety)
  - 3. Bonsai
  - 4. Cactus

- |                                   |  |
|-----------------------------------|--|
| 5. Dish Garden - well established | 12. Succulent  |
| 6. Fern - (name variety)          | 13. Mix Plants - (2 or more varieties planted together in one pot) |
| 7. Geranium                       | 14. Ficus  |
| 8. Ivy                            | 15. Palms  |
| 9. Mini Potted Roses              | 16. Croton Family  |
| 10. Philodendron                  | 17. Other hanging plant not listed - (name variety on entry form)  |
| 11. Potted Trees                  | 18. Other potted plant not listed - (name variety on entry form)   |

## ARRANGEMENT DIVISIONS

Exhibitors should freshen displays as often as necessary in order to maintain them in first class condition for the duration of the Fair. Containers and accessories must be labeled on the bottom with the name of the Exhibitor. **Arrangements not to exceed 24 inches in width, or depth (unless otherwise stated).** Mats may be used if suitable. An accessory to an arrangement is defined in the judge's handbook as "something subordinate to the design, such as a ribbon". \*\*Note: Thistles in arrangements must be sprayed to prevent spreading.

Accessories permitted in any Arrangement.

Premiums Offered Per Class: 1<sup>st</sup> - \$5.00      2<sup>nd</sup> - \$3.00      3<sup>rd</sup> - \$1.00

**FLORICULTURE ARRANGEMENT "BEST OF SHOW" - \$10.00**

**BEST ENTRY - FRESH ARRANGEMENTS - \$5.00**

**BEST ENTRY - DRY ARRANGEMENTS and WALL HANGINGS - \$5.00**

**Limit: One entry per individual per class**

### **DIVISION 195 - FRESH ARRANGEMENTS**

Fresh flowers and foliage unless otherwise stated.

- CLASS:
1. There's Magic in the Fair - Exhibitor's Choice
  2. Wizard's Mix - At Least five types of flower
  3. Rose Magic - Roses, please
  4. Midas Touch - Flowers in gold container
  5. Houdini - Arrangements in a chest, with chains &/or locks
  6. Genie - Vertical, smoky, ethereal
  7. Hocus Pocus - Red Flowers in a black container
  8. Magic in the Hat - Do we see a rabbit?
  9. Summer Magic - The best of what's in bloom
  10. It's in the Cards - Flowers, "suit"-ably arranged
  11. Emerald City - Arrangement in greens
  12. Abracadabra - Exhibitor's Choice
  13. Crystal Ball - Use a gazing ball.
  14. Cast a Spell on Me - Use Letters
  15. Black Magic - Use the deeper hues of any color.
  16. Illusions - Shades of purple
  17. Bloom Magic - Use a basket
  18. Full Moon - White and Silver
  19. Magic Lantern - Use oranges
  20. Over the Rainbow - Exhibitor's Choice
  21. Ruby Slipper - Use a red shoe

### **DIVISION 196 - DRY ARRANGEMENTS**

Dry materials include preserved, natural or straw flowers and foliage unless otherwise stated. May use sprayed materials.

- CLASS:
1. Pandora's Box - Miniature
  2. Mystical - Airy, use mirrors
  3. Love Potion - Three containers, herbs
  4. Magic Wand - Exhibitor's Choice
  5. Doves - White and Gray
  6. By Halves - What the magician sawed; two containers
  7. Star Dust - Somethingsparkling

### **DIVISION 197 - WALL HANGINGS**

- CLASS:
1. Magic Carpet - Exhibitor's Choice
  2. Tied in Knots - Use Rope
  3. Out on a Limb - Exhibitor's Choice
  4. Mirror, Mirror - Use a mirror

### **DIVISION 198 - TABLE SETTINGS**

**No silverware. Size Limit: 23" x 23". Limit to 1<sup>st</sup> five entries per class. - Must include fresh flowers and/or foliage.**

- CLASS:
1. Some Enchanted Evening - Formal
  2. Scarves - Silk-like, casual
  3. Shear Magic - Exhibitor's Choice

### **DIVISION 199 - PROFESSIONAL FLOWER ARRANGEMENT**

Limit 2 entries per exhibitor. This division is open to Exhibitors whose sales have exceeded the cost of materials used or any person compensated on account of engaging in the flower arrangement profession.

- CLASS:
1. There's Magic in the Fair - Exhibitor's Choice

## BAKED FOODS and CONFECTIONS

<b>Entries Close:</b>	Fri., Aug. 7	<b>Entries Received:</b>	By 8:30 AM
<b>Exhibits Judged:</b>	Thurs., Sept. 3	<b>Exhibits Released:</b>	5 PM to 7 PM
			Thurs., Sept. 3
			Mon., Sept. 7

### AMERICAN SYSTEM OF JUDGING

Limited to Shasta, Siskiyou, Modoc and Lassen Counties

Please Use Separate Entry Form for Baked Foods. All entries in these Divisions must be home prepared by the Exhibitor.

**Premiums Offered Per Class:**      1<sup>st</sup> - \$5.00      2<sup>nd</sup> - \$3.00      3<sup>rd</sup> - \$1.00

**Sweepstakes for Baked Foods & Confections :**      1<sup>st</sup> - \$15.00      2<sup>nd</sup> - \$10.00      3<sup>rd</sup> - \$5.00

"Best of Show" Baked Foods \$10.00    Best Entry (in following Divisions) \$5.00 : *Breads, Biscuits & Rolls, Cakes, Cookies, Pies, Confections*

Entry Fee: \$1.00

Limit: One Entry per exhibitor per class

#### DIVISION 200 – BREADS (1/2 loaf - approx. 1/2 pound plus 1 slice)

- YEAST BREADS CLASS: 1. Cinnamon Bread
2. Cracked wheat bread
  3. Dill bread
  4. Egg bread
  5. French bread
  6. Graham bread - (half or less whole wheat bread)
  7. Oatmeal bread
  8. Raisin bread
  9. Rye bread
  10. Sourdough bread
  11. White bread
  12. Whole wheat bread (more than 1/2 whole wheat flour)
  13. Other yeast bread not listed (**type name on entry form**)
- QUICK BREADS 14. Banana or Banana-Nut bread
15. Cranberry Nut bread
  16. Date or Date Nut bread
  17. Orange or Orange Nut bread
  18. Pineapple Nut bread
  19. Pumpkin bread
  20. Zucchini bread
  21. Other quick breads not listed (**type name on entry form**)

#### DIVISION 201 - BISCUITS & ROLLS 1/2 dozen or 1/2 loaf plus 1 slice

- CLASS: 1. Baking powder biscuits (plain white)
2. Cinnamon Rolls
  3. Coffee Cake
  4. Corn Bread
  5. Dinner Rolls
  6. Doughnuts
  7. Muffins
  8. Sourdough Rolls
  9. Sweet Rolls
  10. Other Not Listed

#### DIVISION 202 - WILD RICE

- CLASS: 1. Wild Rice yeast bread - 1/2 loaf
2. Wild Rice quick bread - 1/2 loaf
  3. Wild Rice muffins or rolls – 1/2 dozen

#### DIVISION 203 - LAYER CAKES (1/2 Cake plus 1 Slice)

NOTE: filling may be same as frosting or different

- CLASS: 1. Layer Cake - any frosting (**type name on entry form**)

#### DIVISION 204 - LOAF OR POUND CAKES (1/2 Cake plus 1 Slice)

- CLASS: 1. Angel Food
2. Applesauce
  3. Bundt
  4. Carrot
  5. Chocolate
  6. Jelly Roll
  7. Fruit Cake
  8. Other cake not listed (**type name on entry form**)
  9. Made with no sugar – Diabetic

#### DIVISION 205 – COOKIES (1/2 dozen)

- CLASS: 1. Brownies
2. Butter Cookies
  3. Other Bar type - name
  4. Drop Cookies – Chocolate Chip
  5. Drop Cookies - chocolate
  6. Drop Cookies - coconut
  7. Drop Cookies - oatmeal
  8. Drop Cookies - oatmeal chocolate chip
  9. Drop Cookies – all other type not listed - name
  10. Peanut Butter Cookies
  11. Filled Cookies
  12. Gingersnaps
  13. Molasses Cookies
  14. Refrigerator Cookies
  15. Rolled Cookies
  16. Snickerdoodles
  17. Sugar Cookies
  18. All other Cookies-Name
  19. No Sugar – Diabetic

#### DIVISION 206 – PIES AND PASTRY

Minimum quantities: 1 – eight inch pie, (no glass plates) 6 pastries

- CLASS: 1. Cheese Cake
2. Lemon Meringue Pie
  3. One Crust Pie
  4. Pumpkin Pie
  5. Two crust pie – apple
  6. Two crust pie – berry
  7. Two crust pie – mincemeat
  8. Two crust pie – peach
  9. Other pie or pastry – cream - name
  10. Other pie or pastry – fruit – name
  11. No Sugar - Diabetic

#### DIVISION 207 – CONFECTIONS (1/2 dozen pieces)

- CLASS: 1. Toffee
2. Caramels
  3. Divinity
  4. Fudges
  5. Nuts, candied
  6. Peanut Brittle
  7. All other confections – name
  8. No Sugar – Diabetic

#### DIVISION 208 - DECORATED CAKES OR NOVELTY ITEMS

(base 18" limit) Entry may be a Styrofoam form or a cake.

**Premiums Offered Per Class: 1<sup>st</sup> - \$10.00    2<sup>nd</sup> - \$7.00    3<sup>rd</sup> - \$5.00**

- CLASS: 1. Full cake - decorated - Fair Theme
2. Full cake - decorated - Wedding
  3. Full cake - decorated - Special Occasion/Holiday
  4. Full cake - decorated - Other
  5. Gingerbread or Cookie House – decorated

## HOME ARTS SPECIAL CONTESTS

<b>Entries Close:</b>	Fri., Aug. 7	<b>Entries Received:</b>	By 7 PM
<b>Exhibits Judged:</b>	Thurs., Sept. 3	<b>Exhibits Released:</b>	Wed., Sept. 2 5 PM to 7 PM

Limit one item per exhibitor per class

### SPECIAL CONTESTS

#### DIVISION 210 - COUNTRY BASKET

Premiums Offered:                      1<sup>st</sup> - \$10.00                      2<sup>nd</sup> - \$7.00                      3<sup>rd</sup> - \$5.00                      Entry Fee: \$1.00

CLASS: 1. Five (5) different kinds of preserved foods (pints or half pints) arranged in basket of your choice. Jars will not be opened. Same type may be entered individually elsewhere.

#### SCORE CARD FOR COUNTRY BASKET

Artistic Arrangement 60%      Appearance of Product 30%      Product Container and Label 10%      Total Score: 100%

#### DIVISION 211 - SPECIAL PACKAGE CAKE (1/2 cake plus one slice)

Premiums Offered:                      1<sup>st</sup> - \$5.00                      2<sup>nd</sup> - \$3.00                      3<sup>rd</sup> - \$1.00                      Entry Fee: \$1.00

CLASS: 1. Using a package cake as a base, use your own favorite version. Your recipe must accompany the cake to the Fair, use a 3 X 5 card.

#### DIVISION 212 - PICNIC BASKET

Premiums Offered:                      1<sup>st</sup> - \$10.00                      2<sup>nd</sup> - \$7.00                      3<sup>rd</sup> - \$5.00                      Entry Fee: \$1.00

CLASS: 1. Picnic Basket should be ready for a picnic and contain a selection of home preserved foods and baked goods. Products used in the picnic basket may not be entered in any other Division of the Fair. Contents of the Picnic Basket are not for a gift, but should be practical and for a picnic.

#### SCORE CARD FOR PICNIC BASKET

General Appearance 10%      External Appearance (Quality) 15%      Variety of Homemade Contents 25%      Suitability for a Picnic 50%      Total Score: 100%

#### DIVISION 213 - GRANDMA'S COOKIE JAR

Premiums Offered:                      1<sup>st</sup> - \$10.00                      2<sup>nd</sup> - \$7.00                      3<sup>rd</sup> - \$5.00                      Entry Fee: \$1.00

CLASS: 1. Five (5) different kinds of cookies arranged in a clear container of Exhibitor's Choice. A minimum of five (5) cookies of each kind. Cookie Jar will not be opened. Bring samples of each kind of cookie in baggie for judging. Same type may be entered individually elsewhere

#### SCORE CARD FOR COOKIE JAR

Presentation 60%      Texture of Cookies 20%      Flavor of Cookies 20%      Total Score: 100%

#### DIVISION 214 - DECORATED PACKAGES - Decorated Packages, group of three, any size

Premiums Offered:                      1<sup>st</sup> - \$5.00                      2<sup>nd</sup> - \$3.00                      3<sup>rd</sup> - \$1.00                      Entry Fee: \$1.00

CLASS: 1. Birthday  
2. Holiday/Novelty

### HOMEMADE BEER , HOME MADE WINE, PROFESSIONAL WINE

#### DIVISION 215 - HOMEMADE BEER

##### BEST OF SHOW \$20 - Sponsored by Foothill Distributing

Premiums Offered: 1<sup>st</sup> - \$15.00                      2<sup>nd</sup> - \$10.00                      3<sup>rd</sup> - \$3.50

Entry Fee: \$1.00 per entry per class

CLASS: 1. Lager - Light                      4. Ale - Light  
2. Lager - Amber                      5. Ale - Amber  
3. Lager - Dark                      6. Ale - Dark

#### DIVISION 217 - PROFESSIONAL WINE

##### BEST OF SHOW PLAQUE

Sponsored by Shasta Cascade Viticulture Association

1<sup>st</sup> - Blue Ribbon      2<sup>nd</sup> - Red Ribbon      3<sup>rd</sup> - White Ribbon  
Entry Fee: \$2.00 per entry per class

CLASS: 1. Fruit - Dry                      6. Red Grape - Sweet  
2. Fruit - Sweet                      7. Rose'  
3. White Grape - Dry                      8. Port  
4. White Grape - Sweet                      9. Other not listed  
5. Red Grape - Dry

#### DIVISION 216 - HOMEMADE WINE

##### BEST OF SHOW PLAQUE

Sponsored by Shasta Cascade Viticulture Association

Premiums Offered: 1<sup>st</sup> - \$15.00                      2<sup>nd</sup> - \$10.00                      3<sup>rd</sup> - \$3.50

Entry Fee: \$1.00 per entry per class

CLASS: 1. Fruit - Dry                      6. Red Grape - Sweet  
2. Fruit - Sweet                      7. Rose'  
3. White Grape - Dry                      8. Port  
4. White Grape - Sweet                      9. Other not listed  
5. Red Grape - Dry



# CLOTHING and TEXTILES

Entries Close:	Fri., Aug. 7	Entries Received:	By 7 PM
Exhibits Judged:	Tues., Sept. 1	Exhibits Released:	5 PM to 7PM
			Mon., Aug. 31
			Mon., Sept. 7

## AMERICAN SYSTEM OF JUDGING

Please Use Separate Entry Form for Clothing and Textiles Limited to Shasta, Siskiyou, Modoc and Lassen Counties  
 All entries in these Divisions must have been home produced by the Exhibitor within one year of the opening date of the Fair

Entry Fee: \$1.00

Limit: 1 entry per exhibitor per class

**DIVISION 235 - BEST INTERPRETATION OF FAIR:** "There's magic in the Fair"  
 Premiums Offered Per Class: 1<sup>st</sup>-\$10.00 2<sup>nd</sup>-\$7.00 3<sup>rd</sup>-\$ 5.00

CLASS: 1 Handmade single item or coordinated exhibit of two to five items. Name article(s) on the entry form. Article(s) not to be entered in any other class.  
**\$25 prize sponsored by Mt. Quail Quilter's** - Quilted Wall Hanging – 30" or less, fabric and quilt pattern are exhibitor's choice. Wall hanging may be applique, embroidered, hand quilted, machine quilted or any mixed quilting technique. Judging will involve piecing/applique technique, corners, even seams and visual appeal. All other rules pertaining to the quilting divisions apply. Limited to one entry per exhibitor. Open to novice, amateur and professional. Have FUN and be CREATIVE!!!

Premiums Offered Per Class: 1<sup>st</sup>- \$7.00 2<sup>nd</sup>- \$5.00 3<sup>rd</sup>- \$2.00  
 Sweepstakes for Clothing and Textiles 1<sup>st</sup>- \$15.00 2<sup>nd</sup>- \$10.00 3<sup>rd</sup>- \$5.00  
 Clothing and Textiles - "Best of Show" -- \$10.00

Best Entry \$5.00 (in following Divisions) *Sewing, Crocheted, Needlework, Hand Knitted Hand Weaving & Spinning, Misc.,-Quilting, Professional*

### DIVISION 236 - SEWING

- CLASS:
1. Apron
  2. Bedspread or Tablecloth
  3. Blouse - Other
  4. Dress - Infants 24 months and under
  5. Dress - Child's
  6. Dress - Other not listed - specify on entry form
  7. Formal or Wedding Dress
  8. Jacket or Blazer - unlined
  9. Jacket or Coat - lined - other than Quilted
  10. Jumper
  11. Nightwear
  12. Pants or Shorts
  13. Play Suit - Infants 24 months & under
  14. Shirt - Other
  15. Skirt - Other Not Listed
  16. Vest
  17. Other Not Listed - Specify on entry form

5. Counted cross stitch - Other - Specify on entry form
6. Needlepoint - Picture or Wall Hanging
7. Needlepoint - Other Not Listed - Specify on entry form
8. Picture or Wall Hanging - traditional embroidery
9. Pillowcase - one pair - traditional embroidery
10. Traditional Embroidery – Other Not Listed –Specify
11. Other Not Listed – Specify on entry form

### DIVISION 239 - HAND KNITTED

- CLASS:
1. Afghan
  2. Child's Sweater
  3. Knitted Garment - Original Design
  4. Sweater - Cardigan
  5. Sweater - Pullover
  6. Vest
  7. Other Hand Knitted Not Listed - Specify on entry form
  8. Hat, Mittens, Gloves, Socks

### DIVISION 237 - CROCHETED

- CLASS:
1. Afghan
  2. Baby Afghan
  3. Baby Bonnet
  4. Baby Booties
  5. Baby Jacket
  6. Baby Set
  7. Blouse
  8. Centerpiece - 14" and over
  9. Doily - under 14"
  10. Hat
  11. Infant's Dress – Under 24 months
  12. Pillow
  13. Slippers
  14. Sweater
  15. Tablecloth
  16. Vest
  17. Other not listed - Specify on entry form

### DIVISION 240 - HAND WEAVING & SPINNING & FELTING

SPINNING - Must be in 1oz. or 50 yd. (minimum) skeins. Attach 3x5 index card to skein or item made with handspun yarn with sample of unspun fiber, and specify intended use.

- CLASS:
1. Hand Spun Yarn - Natural Colored Wool
  2. Hand Spun Yarn - Dyed Wool
  3. Other Hand Spun Yarn
  4. Hand Spun Yarn – Designer Yarn
  5. Hand Spun Yarn - Garment
  6. Hand Spun Yarn - Clothing Accessory
  7. Hand Spun Article – Home Accessory

#### HAND WEAVING

8. Afghan, Shawl or scarf
9. Bag - Belt - Purse - or Hat
10. Hand Woven Fabric - 1 yard minimum
11. Runner or place mat
12. Pillow
13. Wall Hanging
14. Wearing Apparel – Specify on entry
15. Other not listed – includes rags

#### FELTING

16. Small Felted Item
17. Large Felted Item

### DIVISION 238 – NEEDLEWORK

- CLASS:
1. Counted cross stitch - 10 – 14 Count up to 12"
  2. Counted cross stitch - 10 – 14 Count over 12"
  3. Counted cross stitch – 14 & over Count up to 12"
  4. Counted cross stitch – 14 & over Count over 12"

**DIVISION 241 – PROFESSIONAL** - A person who engages in an event or activity as a livelihood rather than a hobby. All work must be the sole work of the professional exhibitor. May not enter like item in amateur classes.

CLASS: 1 Other not Listed

**DIVISION 242 – MISCELLANEOUS**

- CLASS:
1. Appliquéd Item - Other than Quilt
  2. Basket - decorated or fabric lined
  3. Christmas Stocking
  4. Decorated Hat
  5. Doll Clothing
  6. Dolls

7. Fabric Covered Album -- Book
8. Hot Plate Mat
9. Plastic Canvas
10. Pillow - other than Woven or Crocheted
11. Pin Cushion
12. Pot Holder
13. Rug
14. Stuffed Toy - other than Doll or Teddy Bear
15. Teddy Bear
16. Wall Hanging
17. Other Small Article Not Listed - Specify on entry form
18. Other Not Listed - Specify on entry form

## QUILTING DIVISIONS

All entries in these divisions must be the sole work of the exhibitor unless otherwise noted, and must be produced within one year of the opening date of the fair. **All quilts must have 4" hanging sleeve. Due to limited space, some quilts may not be shown in their entirety. Every effort will be made to show ribboned quilts to their best advantage.**

**Amateur:** *One who does not pursue the craft as a professional and does not receive monetary or other benefits from their craft.*

**Professional:** *A person who engages in an activity or event as a livelihood or for profit. May not enter like items in amateur class.*

**Novice:** *Individual who has never received a first place or blue ribbon in any fair or show.*

**DIVISION 243 - HAND QUILTING – NOVICE**

CLASS:

1. Quilt - hand appliqué or hand embroidery (*crazy quilts included*)
2. Quilt - machine appliqué or machine embroidery (*crazy quilts included*)
3. Quilt - pieced
4. Quilt - tied
5. Baby or Small Quilt
6. Quilted Item - other than quilt
7. Small Wall Hanging – less than 30"
8. Large Wall Hanging – less than 60"
9. Other not listed

**DIVISION 244 - MACHINE QUILTING – NOVICE**

CLASS:

1. Quilt - hand appliqué or hand embroidery (*crazy quilts included*)
2. Quilt - machine appliqué or machine embroidery (*crazy quilts included*)
3. Quilt - pieced
4. Baby or Small Quilt
5. Mini or Doll Quilt - less than 24"
6. Quilted Item - other than quilt
7. Wall Hanging
8. Other not listed

**DIVISION 246 - HAND QUILTING**

CLASS:

1. Quilt - hand appliqué or hand embroidery (*crazy quilts included*)
2. Quilt - pieced
3. Quilt - pre-printed squares
4. Quilt - tied
5. Baby or Small Quilt

6. Mini or Doll Quilt - less than 24"
7. Quilted Item - other than quilt
8. Small Wall Hanging – less than 30"
9. Large Wall Hanging – less than 60"
10. Other not Listed

**DIVISION 247 - MACHINE QUILTING**

CLASS: (All work must be done by amateur exhibitor)

1. Quilt - machine appliqué or machine embroidery (*crazy quilts included*)
2. Quilt - pieced
3. Quilt - pre-printed squares
4. Baby or Small Quilt
5. Mini or Doll Quilt - less than 24"
6. Quilted Item - other than quilt
7. Wall Hanging
8. Other Not listed

**DIVISION 248 - MACHINE QUILTING – Professional**

(Quilt pieced by amateur and machine quilted by a professional)

CLASS:

1. Quilt - hand appliqué or hand embroidery (*crazy quilts included*)
2. Quilt - machine appliqué or machine embroidery (*crazy quilts included*)
3. Quilt - pieced
4. Baby or Small Quilt
5. Wall Hanging
6. Other not listed

**DIVISION 249 - GROUP QUILTS**

- CLASS:
1. Friendship Quilt – assembled and quilted by exhibitor
  2. Made and quilted by a club, group, or organization

# ARTS AND CRAFTS

<b>Entries Close:</b>	Fri., Aug. 7	<b>Entries Received:</b>	By 12 NOON
<b>Exhibits Judged:</b>	Wed., Sept. 2	<b>Exhibits Released:</b>	5 PM to 7 PM
			Tues., Sept. 1
			Mon., Sept. 7

## AMERICAN SYSTEM OF JUDGING

Limited to Shasta, Siskiyou, Modoc and Lassen Counties

### FOR AMATEURS ONLY

Those who engage in Art and Craft work as a hobby or for the love of the work whose returns from sales, if any, do not exceed the cost of the material for the articles sold. Individuals must not otherwise be remunerated on account of engaging in this work except cash prizes or premium awards.

Articles previously exhibited at Inter-Mountain Fair are not eligible. **All Entries in these Divisions must have been home produced by the Exhibitor within one year of the opening date of the fair.**

No commercial greenware may be used in the pottery class. **All pictures must be properly framed or matted ready to hang. All paintings must be wired and ready to hang. No frame to exceed 48" any one way. No kits. Exhibitor's name, Division and class number must be on back of article.**

Entries cannot be made in both the Amateur and Fine Arts Advanced Divisions, except Photography

**Please Note: The deadline for receiving art exhibits is Monday, Aug 31st from 8 AM to 7 PM and Tuesday, Sept 1st, 8 AM to Noon.**

Premiums Offered Per Class -  
Entry Fee: \$1.00

1<sup>st</sup>-\$7.00      2<sup>nd</sup>-\$5.00      3<sup>rd</sup>-\$3.00  
LIMIT: One entry per individual per class

#### DIVISION 250 - BEST INTERPRETATION OF FAIR:

"There's magic at the fair"

Class: 1. Work may be done in any medium, not to exceed 48" any one way. Artwork may not be entered in any other classes.

**BEST OF SHOW - ARTS & CRAFTS - \$10.00 (Includes Div. 250-257) PAINTINGS and DRAWINGS**

**BEST ENTRY: Painting and Drawing - \$5.00**

**BEST ENTRY (Div 257) - Hand Crafts - \$5.00**

#### DIVISION 251 - OIL PAINTINGS

Includes Acrylics painted in Oil Technique (No Tole)

- CLASS: 1. Oil Painting - abstract or non-representational  
2. Oil Painting - animal, fish or bird  
3. Oil Painting - landscape  
4. Oil Painting - portrait or study of human figure or part thereof  
5. Oil Painting - seascape  
6. Oil Painting - still life  
7. Oil Painting - structure - at least 50% of picture  
8. Other not listed - Specify on entry form

#### DIVISION 256 - TOLE / DECORATIVE PAINTING

- CLASS: 1. Animals or woodland creatures  
2. Canvas - fabric painting  
3. Decorative Figurines  
4. Decorative Furniture  
5. Fruit - Vegetables or Flowers  
6. Folk or Old Tole Designs  
7. Seasonal  
8. Tole or Decorative Painting - other not listed (Name category)

#### DIVISION 252 - WATER COLORS-

Includes Acrylics painted in Watercolor Technique

- CLASS: 1. Watercolor - animal - fish - bird  
2. Watercolor - landscape  
3. Watercolor -portrait or study in human figure or part thereof  
4. Watercolor - Still Life  
5. Watercolor - seascape  
6. Watercolor - abstract or non-representational  
7. Watercolor - structure - at least 50% of picture  
8. Watercolor - Other not listed - specify on entry form

#### DIVISION 257 - MISCELLANEOUS HAND CRAFTS

- CLASS: 1. Basketry  
2. Beadwork  
3. Ceramics  
4. Decorated/Painted Masks  
5. Jewelry  
6. Leathercraft-belts, purses, etc  
7. Macramé and Dream Catchers  
8. Painting on Wood  
9. Rubber Stamping - cards, pictures, etc.  
10. Scrapbook - 2 pages  
11. Sculpture - 3D - no limit on size  
12. Stained Glass  
13. Wearable Art - painted  
14. Wearable Art - appliqué  
15. Woodworking - small article  
16. Woodworking - large article  
17. Wood Miniature  
18. Metal Crafts  
19. Mosaics - Wall hanging  
20. Mosaics - Functional (furniture, Mirrors, etc.)  
21. Mosaics - Flower pot  
22. Mosaics - Signs  
23. Mosaics - 3D sculpture  
24. Other not listed - Specify on entry form

#### DIVISION 253 - MIXED MEDIA

- CLASS: 1. Mixed Media

#### DIVISION 254 - PRINTS and DRAWING- Pen and Ink

- CLASS: 1. Print or Drawing - animal - bird or Fish  
2. Print or Drawing -portrait or study of human figure or part thereof  
3. Print or Drawing - Landscape  
4. Print or Drawing - Still Life  
5. Print or Drawing - Structure at least 50% of picture  
6. Print or Drawing - other not listed (Name type - category)

#### DIVISION 255 - PRINTS and DRAWING

Pencil, Crayon, Pastel, Charcoal and Print Media

- CLASS: 1. Print or Drawing - animal - bird or Fish study  
2. Print or Drawing -portrait or study of human figure or part thereof  
3. Print or Drawing - Landscape  
4. Print or Drawing - Still Life  
5. Print or Drawing - Structure at least 50% of picture  
6. Print or Drawing - other not listed (Name type - category)

#### DIVISION 258 - DEVELOPMENTALLY DISABLED

All ages judged together. Cannot enter in any other Division

- CLASS: 1. Limit - 2 different Arts or Crafts exhibits.

**POETRY DIVISIONS**

Enter only one poem per class. All poems will remain the property of the author. No manuscripts will be returned. They will be destroyed, so please keep a copy of your work. Submit only original poems that have never been published or awarded \$10 or more in any contest. All poems must be typewritten on a 8.5 x 11 white paper, single spaced, English language. One poem per sheet. In upper right hand corner of all copies, write the division and class number. On back side state the author's name, address and phone number. All poems must be titled (except Japanese forms). Winning poetry will be displayed in the exhibit buildings.

**DIVISION 259 - POETRY** 32 line Limit - Limit 1 poem per class

- |        |  |                               |
|--------|--|-------------------------------|
| CLASS: | 1. Any Form, any subject: Relating to Fair theme | 4. Cowboy Poetry              |
|        | 2. Rhyme and Meter - any form, any subject       | 5. Any form, any subject 9-17 |
|        | 3. Free Verse, any subject                       |                               |

**Intermountain Cattlewomen**

**Create-A-Cow Contest**

Intermountain Cattlewomen are sponsoring the Intermountain Fair Create-A-Cow contest. Entrants will decorate a "cow" to their liking. The "cow" consists of a sawhorse frame provided by the IMCW. Each cow will have a \$20 entry fee. Please mail the \$20 fee with completed entry form to IMCW c/o Glorianne Weigand 45817 Pittville Rd McArthur, CA 96056. All entries must be received by 8/14/09. The IMCW will provide one cow frame to each entrant. The categories will be as follows: Education, Humorous, Originality, Authentic, and Artistic. The judges will determine the category of entry. The \$20.00 entry fee is exempt to any class K – 12 that will make one cow for the contest and it must be a classroom project endorsed by the classroom teacher. Cows may be delivered to George Ingram Hall at the fair grounds on Mon. 8/31 between 9 AM and 5 PM . Judging will take place after 5 pm on Monday. All entries will be displayed during the Inter-Mountain Fair.

1<sup>st</sup>, 2<sup>nd</sup>, and 3<sup>rd</sup> place ribbons and premiums will be awarded in each category as well as Grand Champion overall.

<b>Premiums Offered Per Division -</b>	<b>1<sup>st</sup> - \$50.00</b>	<b>2<sup>nd</sup> - \$30.00</b>	<b>3<sup>rd</sup> - \$25.00</b>	<b>Grand Champion - \$25.00</b>
--	---------------------------------	---------------------------------	---------------------------------	---------------------------------

Entry Forms are Available at the Fair office.

For more information please contact Glorianne Weigand @ 336-7369 Happy Cow Building!!!

# AMATEUR PHOTOGRAPHY

<b>Entries Close:</b>	Fri., Aug. 7	<b>Entries Received :</b>	By 12 NOON
<b>Exhibits Judged:</b>	Tues., Sept. 1	<b>Exhibits Released:</b>	5 PM to 7 PM
			Tues., Sept. 1
			Mon., Sept. 7

NOTE: All prints are to be mounted, ready for hanging with name and address of Exhibitor, Title of Print, Division and Class number on reverse side.  
**All Entries in these Divisions must have been home produced by the Exhibitor within one year of the opening date of the fair.**  
**MATS ONLY, NO GLASS. NO FRAMED PHOTOS WILL BE ACCEPTED. NO FOAM CORE MAT BOARD.**

Premiums Offered Per Class: 1<sup>st</sup>-\$5.00      2<sup>nd</sup>-\$3.00      3<sup>rd</sup>- \$1.00      **BEST ENTRY (Div 260 – 262) – Photography - \$5.00**  
 Entry Fee: \$1.00      **LIMIT:** One entry per individual per class. Not to exceed 10 prints per division

**DIVISION 260 - INTERPRETIVE PHOTOS** Black and White or Color

- CLASS: 1. Best photograph taken at the 2008 Inter-Mountain Fair  
 2. Theme Photo: "There's magic in the fair"

**DIVISION 263 - COLORED SLIDES - 2" x 2" MOUNTS**

NOTE: THUMBSPOT (lower left hand corner), class number and name of owner to be on entry. No glass slides. 1 Entry per Class - No Division Limit

**DIVISION 261 - BLACK AND WHITE PRINTS**

**DIVISION 262 - COLOR PRINTS**

- CLASS: 1. Agriculture  
 2. Barns and other Farm Structures  
 3. Bridges  
 4. Buildings – Architectural  
 5. Computer/Printer Magic  
 6. Darkroom Magic  
 7. Domestic Animal Life  
 8. Fall River Valley  
 9. Flowers  
 10. Funny Photo  
 11. Insects  
 12. Landscape  
 13. Man's Best Friend (Dogs only)  
 14. Mountains & Peaks  
 15. News Event  
 16. Old Glory - Flag  
 17. People - Children  
 18. People - All Other Ages  
 19. Portraiture  
 20. Rainbow  
 21. Reflections  
 22. Seascape  
 23. Seasons  
 24. Shadows  
 25. Signs  
 26. Sports  
 27. Still Life  
 28. Sunrise-Sunset  
 29. Water  
 30. Weathered & Worn  
 31. Wedding  
 32. Western  
 33. Wildlife  
 34. Winter Scene  
 35. Other not listed- Specify on entry form

CLASS: 1. Any previous Inter-Mountain Fair

2. Abstract  
 3. Agriculture  
 4. Barns  
 5. Bridges  
 6. Buildings - Architectural  
 7. Design  
 8. Domestic Animal Life  
 9. Fall River Valley  
 10. Flowers  
 11. Funny Photo  
 12. Industry  
 13. Insects  
 14. Landscape  
 15. Majestic Mountain  
 16. Man's Best Friend (Dogs only)  
 17. Night Scene  
 18. People - Children  
 19. People - All Other Ages  
 20. Portrait  
 21. Rainbow  
 22. Reflections  
 23. Seascape  
 24. Seasons  
 25. Shadows  
 26. Sports  
 27. Still Life  
 28. Storm  
 29. Sunset - Sunrise  
 30. Water Falls  
 31. Winter Scene  
 32. Water  
 33. Weathered & Worn  
 34. Wedding  
 35. Western  
 36. Woodland  
 37. Other not listed – Specify on entry form

## "Hit Me With Your Best Shot"

People's Choice Award - \$50.00

**DIVISION 264**

Class: 1

Enter your most striking photo. **No** digital special effects. **Photo will be voted on by the public!** Be creative, Have Fun!!  
 Winner will be announced at the slide show.

1. Photo may be in black and white or color
2. Photo must be an 8 x 10 and must be mounted according to Inter-Mountain Fair" policy
3. Limit one (1) entry per exhibitor.
4. Same Exact Photo or Same Exact Subject must not be entered in any other division or class.

*Premiums sponsored by Fred & Stacy Schneider*

# FINE ARTS PROFESSIONAL DIVISIONS

<b>Entries Close:</b>	Fri., Aug. 7	<b>Entries Received:</b>	12 NOON	Tues., Sept. 1
<b>Exhibits Judged:</b>	Wed., Sept. 2	<b>Exhibits Released:</b>	5 PM to 7 PM	Mon., Sept. 7

## AMERICAN SYSTEM OF JUDGING

These divisions are open to Exhibitors whose sales have exceeded cost of materials used. Art instructors, art gallery members, or any person otherwise remunerated on account of engaging in their profession.

Articles previously exhibited at Inter-Mountain Fair are not eligible, must be produced within 1 year of opening date of the fair.

All work must be original except Tole, no copies or art workshop work. All pictures must be property framed, ready to hang. No frame to exceed 48" any one way. Exhibitors' name must appear on back of article.

Entries cannot be made in both the Amateur and Fine Arts Professional Divisions. Management reserves the right to withhold or reject any exhibit or exhibits in this department. All work will be judged even though it may not be displayed.

**Premiums Offered Per Class**    1<sup>st</sup> - \$20.00                  2<sup>nd</sup> - \$15.00                  3<sup>rd</sup> - \$10.00                  **Entry Fee: \$3.00 per entry**  
**BEST OF SHOW - FINE ARTS PAINTING / DRAWINGS (Divisions 265 – 270) - \$50**  
**Limit one entry per exhibitor per class**

### DIVISION 265 - OIL PAINTINGS

No Tole Painting. Includes Acrylics painted in Oil Technique

- CLASS:
1. Oil Painting - abstract or non-representational
  2. Oil Painting - animal, fish or bird
  3. Oil Painting - landscape
  4. Oil Painting - portrait or study of human figure or part thereof
  5. Oil Painting - seascape
  6. Oil Painting - still life
  7. Oil Painting - structure - at least 50% of picture
  8. Other not listed - Specify on entry form

### DIVISION 266 - WATER COLORS

Includes Acrylics painted in Watercolor Technique

- CLASS:
1. Watercolor - animal - fish - bird
  2. Watercolor - landscape
  3. Watercolor - portrait or study in human figure or part thereof
  4. Watercolor - Still Life
  5. Watercolor - seascape
  6. Watercolor - abstract or non-representational
  7. Watercolor - structure - at least 50% of picture
  8. Watercolor - Other not listed - specify on entry form

### DIVISION 267 - MIXED MEDIA

- CLASS: 1. Mixed Media

### DIVISION 268 - PRINTS and DRAWING Pen and Ink,

- CLASS:
1. Print or Drawing - animal - bird or Fish
  2. Print or Drawing - portrait or study of human figure or part thereof
  3. Print or Drawing - Landscape
  4. Print or Drawing - Still Life
  5. Print or Drawing - Structure at least 50% of picture
  6. Print or Drawing - other not listed (Name type - category)

### DIVISION 269 - PRINTS and DRAWING

Pencil, Crayon, Pastel, Charcoal and Print Media

- CLASS:
1. Print or Drawing - animal - bird or Fish study
  2. Print or Drawing - portrait or study of human figure or part thereof
  3. Print or Drawing - Landscape
  4. Print or Drawing - Still Life
  5. Print or Drawing - Structure at least 50% of picture
  6. Print or Drawing - other not listed (Name type - category)

### DIVISION 270 MISCELLANEOUS

- CLASS:
1. sculpture- relief and freestanding
  2. Other not listed- including computer generated -specify

### DIVISION 271 - PROFESSIONAL PHOTOGRAPHY

Mats Only -- No Frames

- CLASS:
1. 2006 Inter-Mountain Fair
  2. Landscape
  3. Portrait
  4. Still Life
  5. Structure
  6. Wildlife
  7. Other

### DIVISION 272 - LEATHER ART

- CLASS:
1. Pictures
  2. Purse
  3. Belt
  4. Wallet
  5. Other

### CRAFTS SCORE CARD

Appearance - total effect Overall design and proportion	25%
Workmanship - How is it made ?	35%
Utilities and Difficulty Factor - Does it do what it should?	20%
How useable: effort to make	
Originality - Creativity	<u>20%</u>
Total Score	100

# 4-H STILL EXHIBITS DEPARTMENT

DANISH SYSTEM OF JUDGING  
 Premiums Offered Per Class: 1<sup>st</sup> - \$2.00      2<sup>nd</sup> - \$1.50 3<sup>rd</sup> - \$.50      Primary exhibitors receive participation ribbons only  
 Entry Fee: \$0.50 UNLESS OTHERWISE STATED

## CLOTHING and TEXTILES

Entries Close:	Fri., Aug. 7	Entries Received:	By 7 PM	Mon., Aug. 31
Exhibits Judged:	Tues., Sept. 1	Exhibits Released:	5 PM to 7 PM	Mon., Sept. 7

**LIMIT:** 4 different exhibits per exhibitor per class (Primary Exhibitors are limited to 2 exhibits per class) in Clothing and Textiles, each to be listed separately and identified by name (dress, blouse, quilt, etc.) on entry. Different means unlike in material used, pattern or style. An exhibit may consist of an item judged individually, a two-piece outfit, or a coordinated exhibit of three to five items not judged elsewhere.

Entry Fee: \$0.50  
**BEST ENTRY - CLOTHING & TEXTILES - Each Division (except 275) - \$5.00**

- DIVISION 275 - PRIMARY – Ages 5-8
- DIVISION 276 - BEGINNING—Ages 9 - 10
- DIVISION 277 - INTERMED –Ages 11 - 13
- DIVISION 278 - ADVANCED –Ages 14 +

- CLASS: 1. Clothing & Accessories  
 2. Wearable knitting, weaving, crochet, or embroidery  
 3. Textiles & Needlework  
 4. Other Not Listed

### 4-H CLOTHING SCORECARD

The 4-H Clothing check sheet may be used to assist in scoring.  
 General Appearance of the Garment or Article      40%  
 For coordinated wardrobe consider relationship of color, texture & style.  
 Workmanship Affecting Appearance or Usefulness of Garment      60%  
 Total Score:      100%

### 4-H TEXTILES & NEEDLEWORK SCORECARD

Workmanship - Skill: neatness; size of job.      30%  
 Suitability - Material, color & design suited to use of article.      35%  
 Beauty - Ready for exhibit; clean & in good repair' attractive      35%  
 Total Score:      100%

## FLORICULTURE

Entries Close:	Fri., Aug. 14	Entries Received:	By 8:30 AM	Thurs., Sept. 3
Exhibits Judged:	Thurs., Sept. 3	Exhibits Released:	5 PM to 7 PM	Mon., Sept. 7

**LIMIT:** 6 Entries per class (Primary Exhibitors are limited to 2 entries per class)  
**BEST ENTRY - FLORICULTURE - Each Division (except Div 281) - \$5.00**

Entry Fee: NONE

- DIVISION 281 - PRIMARY – Ages 5-8
- DIVISION 282 - BEGINNING—Ages 9 - 10
- DIVISION 283 - INTERMED –Ages 11 - 13
- DIVISION 284 - ADVANCED –Ages 14 +

- CLASS: 1. Potted Plants  
 2. Mini Gardens - Terrariums  
 3. Arrangements

## AGRICULTURE

Entries Close:	Fri., Aug. 14	Entries Received:	By 8:30 AM	Thurs., Sept. 3
Exhibits Judged:	Thurs., Sept. 3	Exhibits Released:	5 PM to 7 PM	Mon., Sept. 7

The type of entry desired for exhibit will be the uniform commercial grade. Each exhibit must be labeled as to species and type.

**BEST ENTRY - AGRICULTURE \$5.00**

Entry Fee: NONE

### DIVISION 285 - VEGETABLES – PLATE DISPLAY

- CLASS: 1. **Vegetables** - LIMIT 6 different exhibits, only one per each variety. Each exhibit must be listed separately on entry form by species and variety (e.g. beans, snap, green; lettuce, leaf; tomatoes, etc.)  
 2. **Funny Farm Art** – LIMIT 1 entry per exhibitor. Entries will be judged on humor and originality. GET CREATIVE – some ideas are: celery trees, banana cars, quilt stitched farmland with apples, squash birds, cucumber airplanes, etc. Entries must be mounted on 12" x 18" construction paper.

## FOODS & NUTRITION

Entries Close:	Fri., Aug. 7	Entries Received:	By 8:30 AM	Thurs., Sept. 3
Exhibits Judged:	Thurs., Sept. 3	Exhibits Released:	5 PM to 7 PM	Mon., Sept. 7

**LIMIT:** Maximum of 2 entries per class. One entry per exhibit of a particular type (drop cookies, bar cookies, etc.)  
**Foods that require refrigeration may NOT be entered.** Entry sheet must list type of Food

Entry Fee: \$0.50

**BEST ENTRY - FOODS & NUTRITION - Each Division (except Div 287) - \$5.00**

DIVISION 287 - PRIMARY – Ages 5 - 8  
 DIVISION 288 - BEGINNING—Ages 9 - 10  
 DIVISION 289 - INTERMED –Ages 11 - 13  
 DIVISION 290 - ADVANCED –Ages 14 +

- CLASS: 1. Muffins, biscuits, rolls  
 2. Cookies  
 3. Candies  
 4. Cakes  
 5. Pies  
 6. Other

Minimum Quantities:

Muffins, biscuits, rolls, cookies	1/2 dozen
Candies	1/2 dozen
Cakes	1/2 Cake plus 1 slice
Decorated Cake	1 whole Cake
Pies	1 - six inch pie

4-H FOODS & NUTRITION SCORECARD

*How it looks:* Outside: Color even; uniform in size & thickness; crust or outer surface shows proper handling & baking. Inside: Color even & in keeping with product; texture even; moisture as expected for product. 50%  
*How it tastes:* Flavor, fresh ingredients used, blended, pleasing in amount 50%  
 Total Score: 100%

## FOOD PRESERVATION

Entries Close:	Fri., Aug. 7	Entries Received:	By 7 PM	Mon., Aug. 31
Exhibits Judged:	Tues., Sept. 1	Exhibits Released:	5 PM to 7 PM	Mon., Sept. 7

**BEST ENTRY - FOODS PRESERVATION - Each Division - \$5.00**

**Note: Judges and Exhibitors.** See page 11 for judging scale and entry requirements. Appropriate check sheets issued by the Cooperative Extension Service should be used for judging these exhibits.

Entry sheet must list the type of product (fruit, vegetable, preserves, etc.) and the method of process used. Low acid food must be canned under pressure. No paraffin seals. All canning exhibits must be in sealed jars.

**LIMIT:** An exhibitor may not enter more than 3 entries per class. Each entry a different product or the same product preserved by a different method. Jar labels should list type of product and process used (i.e. Apricot Jam, pectin method; apricot halves, water bath processed).

Entry Fee: \$0.50

DIVISION 293 - BEGINNING—Ages 9 - 10  
 DIVISION 294 - INTERMED –Ages 11 - 13  
 DIVISION 295 - ADVANCED –Ages 14 +

- CLASS: 1. Fruits  
 2. Vegetables  
 3. Jams, Jellies, Preserves

4-H CANNED FOOD SCORECARD

Container - Tightly sealed containers of specific size, clean neatly & correctly labeled. 35%  
 Pack 30%  
 Appearance - Absence of defect. Uniformity - pieces of food. Liquid clear with little or no cloudiness or small particles; free from gas bubbles. Color, texture, consistency, flavor. 35%  
 Total Score 100%

**BALL® & KERR® FreshPreserving™ Proudly Presents  
 2009 BALL® FreshPreserving™ Award for Youth Level**

In recognition of youth who excel in the art of fresh preserving (canning), Jarden Home Brands makers of Ball® and Kerr® FreshPreserving™ Products will present First Place Awards in designated recipe categories.

A panel of judges will select the two best entries submitted by an adult in Fruit, Vegetable, Pickle and Soft Spread categories. Entries must be canned in Ball® or Ball® Collection Elite® Jars sealed with Ball® Lids and Bands or Ball® Collection Elite® Lids and Bands, or preserved in Kerr® Jars sealed with Kerr® Lids or Bands or Ball® Collection Elite® Lids and Bands. In addition, soft spread entries will be limited to recipes prepared using Ball® Pectins: Original, No Sugar Needed or Liquid. A proof of purchase for Ball® pectin must be provided at time of entry

**Entries designated First Place from each category will receive the following:**

Two (2) Five Dollar Coupons (\$5.00) for Ball® or Kerr® FreshPreserving™ Products.

## MISCELLANEOUS PROJECTS

<b>Entries Close:</b>	Fri., Aug. 7	<b>Entries Received:</b>	By 12 NOON	Tues., Sept. 1
<b>Exhibits Judged:</b>	Wed., Sept. 2	<b>Exhibits Released:</b>	5 PM to 7 PM	Mon., Sept. 7

For 4-H projects not provided for in any other Division. Use separate entry form for each project.

LIMIT: 6 different exhibits per class (Primary exhibitors may enter 2 exhibits per class); each to be listed separately by name on entry form.

Entry Fee: \$0.50

BEST ENTRY – MISCELLANEOUS - Each Division (except Div 297) - \$5.00

DIVISION 297 - PRIMARY – Ages 5 - 8  
 DIVISION 298 - BEGINNING—Ages 9 - 10  
 DIVISION 299 - INTERMED –Ages 11 - 13  
 DIVISION 300 - ADVANCED –Ages 14 +

CLASS: 1. Project Emphasizing Skills  
 2. Natural Resource Science  
 3. Woodworking  
 4. Rocketry

SCIENCE SCORECARD

Appearance	20%
Workmanship	25%
Originality	20%
Neatness	10%
Utility	25%
Total Score:	100%

ARTS AND CRAFTS SCORECARD

Appearance -- How does it look?	25%
Workmanship -- How is it made?	35%
Utility -- How usable is it?	20%
Originality -- Creativity	<u>20%</u>
Total Score:	100%

## ARTS & CRAFTS & HOBBIES

<b>Entries Close:</b>	Fri., Aug. 7	<b>Entries Received:</b>	By 12 NOON	Tues. Sept. 1
<b>Exhibits Judged:</b>	Wed., Sept. 2	<b>Exhibits Released:</b>	5 PM to 7 PM	Mon., Sept. 7

Includes projects such as paintings and drawings, ceramics, pottery, photography, leatherwork and exhibits spinning and dyeing of wool.

If a member is entering an item that is pre-cut or pre-stamped, the member should attach a note stating which portion of the item they completed. Members should select articles to do within their ability and will be judged on the Neatness and the Artistry of the exhibit.

Paintings, drawing and photographs need not be framed, but must be suitably matted or mounted.

LIMIT: 6 different exhibits in each class (Primary exhibitors may enter 2 exhibits per class); each to be listed separately by name on entry form.

BEST ENTRY -- ARTS & CRAFTS - Each Division (except Div 302) - \$5.00

Entry Fee: \$0.50

DIVISION 302 - PRIMARY – Ages 5 - 8  
 DIVISION 303 - BEGINNING—Ages 9 - 10  
 DIVISION 304 - INTERMED –Ages 11 - 13  
 DIVISION 305 - ADVANCED –Ages 14 +

CLASS: 1. Handcrafts  
 2. Leather craft  
 3. Photography  
 4. Paintings & Drawings

PHOTOGRAPHY SCORECARD

<i>Impact</i> - Effect on the viewer-storytelling quality catches the eye; holds attention.	35%
<i>Composition</i> - Arrangement of the elements-contains all the necessary elements; contains few or no distracting or unnecessary elements; all the elements are arranged to tell the story and lead the eye into the picture.	35%
<i>Technical Quality</i> - The photograph is clear & sharp; shows details in areas where appropriate.	20%
<i>Workmanship</i> - Pictures are mounted neatly and securely in accordance with requirements.	10%
Total Score:	100%

## JUNIOR STILLS EXHIBITS DEPARTMENT

Each entry in these Divisions shall have been made or produced by the Exhibitor, within 1 year of opening date of the fair. Entries shall be made on Junior Department entry forms provided by the Fair. The signature of a parent or guardian is required.

State and Local Rules apply to all entries and score cards in corresponding Senior and Junior department classes shall be used unless otherwise provided in these Divisions.

Exhibitors who are enrolled in any Junior Organization for which classes are offered elsewhere are not eligible to enter in these Divisions. Exhibitor's age (as of January 1, 2009) MUST be on entry form.

### FLORICULTURE ARRANGEMENTS

<b>Entries Close:</b>	Fri., Aug. 14	<b>Entries Received:</b>	By 8:30 AM
<b>Exhibits Judged:</b>	Thurs., Sept. 3	<b>Exhibits Released:</b>	5 PM to 7 PM
			Thurs., Sept. 3
			Mon., Sept. 7

#### AMERICAN SYSTEM OF JUDGING

Premiums Offered Per Class: 1<sup>st</sup> - \$3.00      2<sup>nd</sup> - \$2.00      3<sup>rd</sup> - \$1.00

**BEST ENTRY - FLORICULTURE - (Each Age Group) - \$5.00**

Entry Fee: **NONE**

**LIMIT: One entry per exhibitor per class**

Fresh flowers and foliage unless otherwise stated. Accessories permitted in any Arrangements.

#### DIVISION 310 - EXHIBITORS – AGES 5 - 9

- CLASS: 1. Wizard of Oz – Any character, with flowers  
 2. Leprechauns – All green  
 3. Tinkerbell – Miniature (not more than 5")  
 4. Magic All Around – Circles or Balls  
 5. Puff the Magic Dragon – Exhibitor's Choice  
 6. Sorcerer's Stone – Use Rocks  
 7. Magic Kingdom – Exhibitor's Choice  
 8. Magic Slippers – Arrangement in a shoe (ruby or glass slipper, Aladdin's shoe)

#### DIVISION 311 - EXHIBITORS – AGES 10 - 13

- CLASS: 1. Aladdin and the Lamp – use a genie's lamp  
 2. Pixie Dust – Pink and sparkling  
 3. Magician's Bouquet – See what you can conjure  
 4. Sleight of Hand – Cards, rope, magic coin ...  
 5. Now You See It – Use mirrors  
 6. Fair and Square – Use squares

### BAKED FOODS

<b>Entries Close:</b>	Fri., Aug. 7	<b>Entries Received:</b>	By 8:30 AM
<b>Exhibits Judged:</b>	Thurs., Sept. 3	<b>Exhibits Released:</b>	5 PM to 7 PM
			Thurs., Sept. 3
			Mon., Sept. 7

#### AMERICAN SYSTEM OF JUDGING

Premiums Offered Per Class: 1<sup>st</sup> - \$3.00      2<sup>nd</sup> - \$2.00      3<sup>rd</sup> - \$1.00

**BEST ENTRY - BAKED FOODS - (Each Age Group) - \$5.00**

Entry Fee: **\$0.50**

**LIMIT: One entry per Exhibitor per class.**

Foods that require refrigeration may NOT be entered. Entry sheet must list type of Food

#### Minimum Quantities:

- |                                   |                       |
|-----------------------------------|-----------------------|
| Muffins, biscuits, rolls, cookies | 1/2 dozen             |
| Candies                           | 1/2 dozen             |
| Cakes                             | 1/2 Cake plus 1 slice |
| Bread                             | 1/2 loaf plus 1 slice |
| Pies                              | 1 - six inch pie      |

#### DIVISION 314 - EXHIBITORS – AGES 10 - 13

- CLASS: 1. Brownies  
 2. Cake - decorated \*can be a styrofoam form or cake  
 3. Candy  
 4. Muffins  
 5. Chocolate Chip Cookies  
 6. Peanut Butter Cookies  
 7. Snickerdoodles  
 8. Other Cookies Not Listed - Specify on entry form  
 9. Quick Breads - Specify on entry form  
 10. Other Baked Foods Not Listed - Specify on entry form

#### DIVISION 313 - EXHIBITORS – AGES 5 - 9

- CLASS: 1. Brownies  
 2. Cake - decorated \*can be a styrofoam form or cake  
 3. Candy  
 4. Chocolate Chip Cookies  
 5. Muffins  
 6. Oatmeal Cookies  
 7. Peanut Butter Cookies  
 8. Snickerdoodles  
 9. Sugar Cookies  
 10. Other Quick Bread Not Listed - Specify on entry form  
 11. Other Cookies Not Listed - Specify on entry form  
 12. Other Baked Foods Not Listed - Specify on entry form

#### DIVISION 315 - EXHIBITORS – AGES 14 - 17

- CLASS: 1. Brownies  
 2. Cake – Decorated \*can be a decorated form or cake  
 3. Chocolate Chip Cookies  
 4. Pie  
 5. Yeast Bread or Rolls  
 6. Other Cookies Not Listed – Specify on entry form  
 7. Quick Bread – Specify on entry form  
 8. Other Baked Foods Not Listed - Specify on entry form

## CLOTHING and TEXTILES

<b>Entries Close:</b>	Fri., Aug. 7	<b>Entries Received:</b>	By 7 PM	Mon., Aug. 31
<b>Exhibits Judged:</b>	Tues., Sept. 1	<b>Exhibits Released:</b>	5 PM to 7 PM	Mon., Sept. 7

### AMERICAN SYSTEM OF JUDGING

Premiums Offered Per Class:      1<sup>st</sup> - \$3.00      2<sup>nd</sup> - \$2.00      3<sup>rd</sup> - \$1.00

**BEST ENTRY - CLOTHING & TEXTILES (Each Age Group) - \$5.00**

Entry Fee: \$0.50

LIMIT: 3 different exhibits per class, each to be listed separately and identified by name on entry form.

DIVISION 317 - EXHIBITORS – AGES 5 – 9  
 DIVISION 318 - EXHIBITORS – AGES 10 – 13  
 DIVISION 319 - EXHIBITORS – AGES 14 – 17

CLASS: 1. Textiles & Needlework  
 2. Any item of Wearing Apparel  
 3. Other

## ARTS and CRAFTS

<b>Entries Close:</b>	Fri., Aug. 7	<b>Entries Received:</b>	By 12 NOON	Tues., Sept. 1
<b>Exhibits Judged:</b>	Wed., Sept. 2	<b>Exhibits Released:</b>	5 PM to 7 PM	Mon., Sept. 7

### AMERICAN SYSTEM OF JUDGING

Premiums Offered Per Class: 1<sup>st</sup> - \$3.00      2<sup>nd</sup> - \$2.00      3<sup>rd</sup> - \$1.00

**BEST ENTRY - ARTS & CRAFTS - (Each Age Group) - \$5.00**

Entry Fee: \$0.50

LIMIT: 1 entry per exhibitor per class.

Paintings, drawing & photographs need not be framed but must be suitably matted or mounted.

PLEASE NOTE: Mats may be marred by tacks or nails when hung.

DIVISION 322 - EXHIBITORS – AGES 5 – 9

CLASS: 1. Beadwork  
 2. Collage – paper, etc.  
 3. Decorated Masks  
 4. Drawing - Pen & Ink - black & white or colored  
 5. Drawing - Pencil - all types  
 6. Drawing - Other - Specify on entry form  
 7. Jewelry  
 8. Leatherwork  
 9. Mixed Media  
 10. Model Airplane, Car, Rocket, etc.  
 11. Painting - Watercolor technique  
 12. Painted Pots  
 13. Photography  
 14. Scrapbook (2 pages)  
 15. Sculpture  
 16. Weaving  
 17. Vegetable – Decorated  
 18. String Art  
 19. Other Not Listed - Specify on Entry Form

18. Vegetable - Decorated  
 19. Weaving  
 20. Woodwork  
 21. Other Not Listed – Specify on Entry Form

DIVISION 324 - EXHIBITORS – AGES 14 – 17

CLASS: 1. Decorated Masks  
 2. Drawing – Pen & Ink  
 3. Drawing – Pencil  
 4. Drawing or Print – Other  
 5. Mixed Media  
 6. Painted Pots  
 7. Painting – Oil  
 8. Painting – Watercolor  
 9. Pastels  
 10. Photography  
 11. Scrapbook (2 pages)  
 12. Sculpture  
 13. Woodworking  
 14. Other Not Listed – Specify on Entry Form

DIVISION 323 - EXHIBITORS – AGES 10 – 13

CLASS: 1. Beadwork  
 2. Collage  
 3. Decorated Masks  
 4. Drawing – Charcoal  
 5. Drawing – Pen & Ink  
 6. Drawing – Pencil  
 7. Drawing Other Not Listed  
 8. Jewelry  
 9. Leatherwork  
 10. Mixed Media  
 11. Model Airplane, etc  
 12. Painted Pots  
 13. Painting - Oil  
 14. Painting – Watercolor  
 15. Photography  
 16. Scrap Book (2 pages)  
 17. Sculpture

## SCHOOL PROJECTS

Entries Close:	Fri., Aug. 7	Entries Received:	By 12 NOON	Tues., Sept. 1
Exhibits Judged:	Wed., Sept. 2	Exhibits Released:	5 PM to 7 PM	Mon., Sept. 7

### AMERICAN SYSTEM OF JUDGING

Items entered in these divisions must have been made through school. If an item entered is made by more than one person, put all exhibitors or groups names on entry form.

#### Ribbons Only

DIVISION 325 – EXHIBITORS GRADE K & UNDER  
 DIVISION 326 – EXHIBITORS GRADE 1<sup>ST</sup> & 2<sup>ND</sup>  
 DIVISION 327 – EXHIBITORS GRADE 3<sup>RD</sup> & 4<sup>TH</sup>  
 DIVISION 328 – EXHIBITORS GRADE 5<sup>TH</sup> & 6<sup>TH</sup>

#### Entry Fee: NONE

Class: 1. Art – Chalk                      6. Robots  
 2. Art – Watercolor                    7. Science Projects  
 3. Ceramics                                8. Stepping Stones  
 4. Maps                                      9. Mosacis  
 5. Missions                                10. Other Not Listed – Specify on entry

## FFA AG MECHANICS & JR. INDUSTRIAL ARTS DEPARTMENT

Entries Close:	Fri., Aug. 7	Entries Received:	By 7 PM	Tues., Sept. 1
Exhibits Judged:	Wed., Sept. 2	Exhibits Released:	5 PM to 7 PM	Mon., Sept. 7

### DANISH SYSTEM OF JUDGING

1. All entries must be products of the exhibitor's regular instruction in an Ag Mechanics, Industrial Technology, or Industrial Arts Class.
2. The exhibitor must have been the major contributor to the building or repairing of the entry.
3. Entries may not be shown more than one calendar year from Fair to Fair.

Premiums Offered Per Class:            1<sup>st</sup> - \$3.00                      2<sup>nd</sup> - \$2.00                      3<sup>rd</sup> - \$1.00

BEST ENTRY - Divisions 330 & 335 - \$5.00

\$50 Best of Show (Div 330 – 335) Sponsored by Clifford Cunningham Fencing

Entry Fee: \$0.50

LIMIT: Two entries per exhibitor per class

#### DIVISION 330 - Small Equipment Constructed

Construction costs should not exceed \$25.00. Describe entry on entry form.

- CLASS: 1. Cold Metal  
 2. Electrical  
 3. Rope Work  
 4. Sheet Metal  
 5. Welding & Forging  
 6. Woodwork  
 7. Combination

#### DIVISION 340 - Chapter Group

**No Cash Awards – Perpetual Plaque for 1<sup>st</sup> Place**

CLASS: 1. Five items by one chapter, not more than two by an exhibitor. Chapter group entries will be submitted and items designated by the advisor prior to the exhibits being judged. The judge will use the following score card when judging exhibits in the chapter group.

Workmanship	60 Points
Practicality	20 Points
Amount of Work	<u>20 Points</u>
Total Score	100 Points

#### DIVISION 335 -Farm Equipment Constructed

Construction costs should total between \$25.00 and \$150.00.

Describe entry on entry form.

- CLASS: 1. Sheet Metal  
 2. Welding  
 3. Woodwork  
 4. Combination

# **Inter – Mountain Fair**

## **Best Display**

### **“There’s Magic in the Fair”**

**In effort to get more local merchants and businesses involved in the Shasta County Inter- Mountain Fair, the fair has created a contest. Local Merchants or businesses can enter in the new Best Inter-Mountain Fair Display Contest.**

**Rules:**

Displays may be an Indoor Display, window display, or a Window Painting to qualify. The 2008 Inter – Mountain Fair Theme “There’s Magic in the Fair” must be incorporated.

Participants can be from the Burney Valley, Fall River Valley, and Big Valley.

The displays will be judged on August 21, 2009.

**A winner from each valley will be chosen for a total of 3 winners.**

**Up to 5 Free Admission Passes given to the best display for the Inter- Mountain Fair.**

**Please Send in Entry form to the Fair office by August 14<sup>th</sup>, 2009**

### **Best Display Entry Form**

**Please fill out form completely to insure correct judging.**

**Merchant / Business Name** \_\_\_\_\_

**Contact Name** \_\_\_\_\_

**Address** \_\_\_\_\_

**City** \_\_\_\_\_ **State** \_\_\_\_\_ **Zip** \_\_\_\_\_

**Phone** \_\_\_\_\_

# Cattlemen's Day

at the

## Shasta County Inter – Mountain Fair

Saturday, Sept 5, 2009

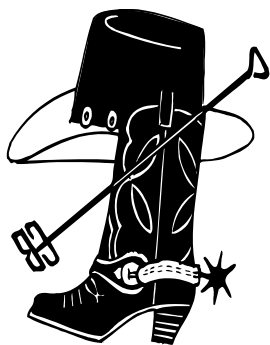

- ❖ Pen Show – Open to the World
- ❖ Bar-B-Q by Wilcox Ranch
- ❖ Special Program
- ❖ Team Branding



## All Around Cattlemen Belt Buckle

A Belt Buckle will be awarded to the winner of the pen show and the team branding. The winner will be determined by a point system. In both the team branding and the pen show points will be awarded as follows: 5 points for the 1<sup>st</sup> place, 4 points for the 2<sup>nd</sup> place, 3 points for the 3<sup>rd</sup> place, 2 points for the 4<sup>th</sup> place, and 1 point for the 5<sup>th</sup> place. The pen show winner will be calculated by adding the points awarded for the following Divisions: 4 – Three Range Bulls, 5-6 Replacement Heifers, 7-8 Commercial Breeding Heifers, 9-10 Cow and Calf Pairs, 15- Single Feeder Animals, 17 – Single Market Steers, and 18-29 Pens of Stocker & Feeder Animals. **The Team Branding will take place Sat. Sept. 5, during Cattlemen's Day, and will be held in the Indoor Arena, Time to be Announced.** In order for exhibitors to be entered in the competition for All Around Cattlemen, the exhibitor must have entered cattle in the pen show and be a member of a branding team.

*All Pen Show entries must use the fair entry form and be in the fair office by Fri., Aug. 7. All Team Branding entries must use the Team Branding entry form and must be in the fair office no later than Fri., Aug. 14.*

# Cattlemen's Day

## Team Branding Rules

1. Each Team will consist of three team members.
2. Slick horns only. Mule hide, elk hide, or cotton OK.
3. Two calves will be branded with in a 6 minute time limit, progressive after 2 times have been completed.
4. Two team members will rope, one team member will work the ground, with one switch. The second calf can not be headed until the brand is in the bucket and both ropes are off the branded calf. There will be a 30 second penalty if the calf is roped before ropes are off the first calf.
5. Each calf needs to be headed and heeled with both front feet set and both back feet set before the brand can leave the bucket. There will be a 30 second penalty if brand leaves the bucket to soon.
6. No loping until the calf is headed. There will a 30 second penalty each time loping occurs before the calf is headed.
7. The **IMF** brand will go on the **right rib**. Brand in the wrong place is cause for disqualification.
8. Time will stop when the last calf is branded and the brand is in the bucket.
9. Branding will take place in the indoor covered arena Saturday following the pen show. **Time to be announced.**
10. Contestants should only enter through the Rat Farm Road Gate.
1. The Calcutta will be before the Branding. **Time to be announced.**
12. When you bring your cattle in your Pen # will be at the office. Ask for Sue Hoffman. Your Pen # will also be at the loading chute.
13. Judges Decision is Final.



# 91st Annual Inter-Mountain Fair

# Parade

2009 Parade – Sunday, September 6, 2009

Once again, it is time for the Inter-Mountain Fair Parade in McArthur. We would like to invite you to participate.

Line – up will be at 11:00 a.m! The parade will assemble in the staging area near the Fall River High school parking lot. The Judges table will be located inside the main gate across from the office. Everything will be judged at this time! The parade “start time” will still be 12 noon. Please follow the parade route shown on the map and disassemble at the “R.O.P” yard. “A” Street (between Main Street and Grove Street) will be closed for the duration of the parade.

Please fill out the attached parade form and be sure to check the appropriate category for your entry. The Deadline for parade entries is 5:00 p.m. Friday, August 28, 2009, at the fair office. Keep this letter as a reminder of the time, place and parade route. Please do not throw any candy, etc. from any parade entry; also do not enter the crowd with any parade entry (especially and equestrian or livestock entry). All Drivers of any motorized vehicles must have a license! License & Insurance information is required on Entry Form.

Award winners will be announced, Awards and ribbons will be presented at the Gazebo, next to the fair office immediately after the parade! Please be sure to stay to pick up your prize!

# INTER-MOUNTAIN FAIR PARADE ENTRY FORM

Sunday, September 6, 2009

12 noon

Entry Form Deadline: Aug.

28, 2009

## Parade Theme: "There's Magic in the Fair"

Entries will collect premiums and Award for 1<sup>st</sup> and Ribbons for additional places unless otherwise stated.

Notes for announcer:

1<sup>st</sup>

_____ Senior Organization Float	\$100
_____ Junior Organization Float	\$100
_____ Musical – (Marching or Float)	\$50
_____ Majorette - (Cheerleaders, Dance Group, Etc.)	\$50
_____ Novelty Entry	\$50
_____ Prettiest Big Rig	\$50
_____ Best Vintage Vehicle (Pre '32)	\$40
_____ Best Conditioned Vehicle (1932-49)	\$40
_____ Best Conditioned Vehicle (post '49)	\$40
_____ Vintage Farm Tractor	\$35
_____ Vintage Fire Engine (pre '65)	\$35
_____ Ugliest Farm Equipment	\$35
_____ Prettiest 4 Wheel Drive	\$35
_____ Mounted Groups	\$35
_____ Best Costumed Rider or Riders	\$35
_____ Visiting Queen & Court	Trophy
_____ Best Motorized Group	Trophy
_____ Enjoyment Only	No Competition
_____ Other (Describe)	Ribbon Only

\*\* Juniors – 16 years and under

**\*\*Sweepstakes Trophy\*\***  
**Best Overall Entry**  
 (Must Conform to Fair Theme and show innovation & ingenuity)

\_\_\_\_\_  
 Name of organization, group or individual

\_\_\_\_\_  
 Mailing Address

\_\_\_\_\_  
 Phone Number

\_\_\_\_\_  
 Driver License number of driver of vehicle

\_\_\_\_\_  
 Insurance Carrier

Mail to: Inter-Mountain Fair P.O. Box 10, McArthur, CA 96056

(530) 336-5695, (530) 336-6845 Fa

### Admission Passes

Admission passes for the duration of the Inter-Mountain Fair are available for purchase. The pass, which is a wristband, must be worn at all time and may not be removed. Wristbands are not valid unless fasten on the wrist. Passes are \$15 for adults and \$7 for children (6-11) and Seniors (over 60.) **Passes must be purchased by Wednesday, Sept 2, 2009. Passes will not be available for purchase after Wednesday! Passes can be picked up Wed. Sept 2, 2009 only.**

Please Reserve \_\_\_\_\_ Adult (\$15 each) \_\_\_\_\_ Child/Sr (\$7 each)

Enclosed please find \$ \_\_\_\_\_

Name \_\_\_\_\_ Phone \_\_\_\_\_

\*\*\*\*\*Office Use Only\*\*\*\*\*

Pass # Issued- Adult \_\_\_\_\_ Child/Sr \_\_\_\_\_

Inter-Mountain Fair    P.O. Box 10    McArthur, Ca 96056    530/336-5695 phone    530/336-6845 Fax

### Attention Campers

All lawn campers must have their trailers in place no earlier than 3 PM Sunday, Aug 23 and no later than 6 PM Tues., Sept 1. The fair rate includes Wed., Sept 2 – Mon., Sept 7. There will be no one or two night rates.

- 1. Fees - \$110/unit/fair..... RV Park  
          \$110/unit/fair..... Lawn  
          \$55/unit/fair..... Dry Camping

**All Camping space Fees include TOT tax of 10%.**

- 2. Spaces will be assigned by management and dispersed on a first come first serve basis. **Preference to Livestock exhibitor spaces on lawn and will be given to those who occupied space last year. Prior year campers will have first choice at keeping their space.** Available spaces will be filled from a waiting list.
- 3. **Reservation and Camping fees must be paid in full (and accompany livestock entry forms) by Friday, Aug 7, 2009.**  
          **All unpaid spaces will be considered available and assigned to a new camper.**
- 4. No Vehicles will be allowed to be "camped" on the grounds. Vehicles not removed by 8 AM will be towed at owner's expense.
- 5. There are no dogs, with exception of guide dogs, allowed on the fairgrounds. This rule also applies to people camped on the fairgrounds.
- 6. Adult supervision must be provided at all times in livestock camping area.
- 7. Campers must put trash in trash cans.

*Please reserve a RV/Camping space for us at the 2009 Inter-Mountain Fair.*

\_\_\_\_\_ \$110 RV Park    \_\_\_\_\_ \$110 Lawn Camping    \_\_\_\_\_ \$55 Dry Camping

Name \_\_\_\_\_

Exhibitor Name \_\_\_\_\_

Address \_\_\_\_\_

City \_\_\_\_\_ State \_\_\_\_\_ Zip \_\_\_\_\_

Phone \_\_\_\_\_

\*\*\*\*\*Office Use Only\*\*\*\*\*

Space \_\_\_\_\_ Amount \_\_\_\_\_





# Ticket Prices

TICKET GO ON SALE JUNE 29, 2009

## EVENTS

FRIDAY NIGHT      INTERMOUNTAIN BULL BASH      ALL SEATS - \$14.00

SATURDAY NIGHT      BUCKY COVINGTON CONCERT  
 FESTIVAL - \$30.00      FESTIVAL STANDING - \$30.00      GRANDSTAND - \$25.00      BLEACHER - \$20.00

SUNDAY NIGHT      DESTRUCTION DERBY  
 GRANDSTAND - \$14.00      BLEACHER - \$12.00      CHILD (11 & UNDER) - \$8.00

\*\*\*ALL EVENT TICKETS DO NOT INCLUDE ADMISSION TO FAIRGROUNDS\*\*\*

## CARNIVAL

PRESALE CARNIVAL TICKETS - AVAILABLE JUNE 29<sup>TH</sup> TO SEPT. 2<sup>ND</sup>, OR UNTIL SOLD OUT.  
ALL PROCEEDS OF PRESALE CARNIVAL TICKETS GO TO THE FAIR!

## ADMISSION PRICES

DAILY	ADULT	\$6.00	PRESALE WRISTBANDS	ADULT	\$15.00
	CHILD (6-11)	\$4.00		CHILD (6 - 11)	\$7.00
	SENIOR (60 & OVER)	\$4.00		SENIOR (60 & OVER)	\$7.00

## PARKING PRICES

DAILY	\$3.00
WEEKLY	\$10.00



# 2009 Inter – Mountain Fair Coloring Contest



Name \_\_\_\_\_

Address \_\_\_\_\_

City \_\_\_\_\_ State \_\_\_\_\_ ZIP \_\_\_\_\_ Phone \_\_\_\_\_

Age (check one): 3 & under \_\_\_\_\_ 4-5 \_\_\_\_\_ 6-7 \_\_\_\_\_ 8 - 10 \_\_\_\_\_ **Please turn in your coloring contest page by August 7, 2009** . Additional pages can be picked up in the Fair office. **One page per child**. Winner of each age group shall receive 1 sheet of carnival tickets. Winners will be notified and their tickets will be mailed to them by August 14, 2009. Coloring pages will be displayed in fair offi



# Shasta County Inter - Mountain Fair McArthur, CA Sept. 3 - Sept 7

## WEDNESDAY

- JUDGING OF STILL EXHIBITS
- ALL LIVESTOCK MUST BE IN PLACE BY 9 PM AM

## SATURDAY – KID’S DAY

- ROUND ROBIN 9:00 AM
- SMALL ANIMAL SHOW 10:30
- PET SHOW 11:00 AM
- DRAFT HORSE SHOW 1:00 PM
- CATTLEMEN’S DAY / PEN SHOW
- TEAM BRANDING - TBA
- WINE TASTING 4:00 TO 7:00 PM
- BUCKY COVINGTON CONCERT 8:00 PM

## THURSDAY

- HORSE SHOW 8:00 AM
- MARKET / BREEDING SHEEP CLASSES 12:00 NOON PM
- OFFICIAL OPENING 8:00 PM
- SCHOLARSHIP PROGRAM 8:00 PM

## SUNDAY

- PARADE, 12 NOON, LINEUP 11:00 AM
- JUNIOR RODEO 8:00 AM & 1:30
- DESTRUCTION DERBY 7:00 PM

## FRIDAY – SENIOR’S DAY

- MARKET / BREEDING SWINE CLASSES 8:00 AM APPRECIATION
- MARKET / BREEDING BEEF CLASSES 1:00 PM
- GOLDEN WEDDING DINNER 12 NOON AM
- INTERMOUNTAIN BULL BASH 7:00 PM 5:00 PM

## MONDAY

- JR. LIVESTOCK BUYERS
- BREAKFAST 8:00 AM
- JR. LIVESTOCK AUCTION 10:00
- FAIR OFFICIALLY CLOSES,

## OTHER FAIR EVENTS

- CARNIVAL – 12:00 NOON – 12:00 MIDNIGHT
- EXHIBITS – 10:00 AM – 10:00 PM
- LAWN ENTERTAINMENT



**FAIR OFFICE – (530) 336-5695**

# SHASTA COUNTY INTER-MOUNTAIN FAIR

PROUDLY PRESENTS

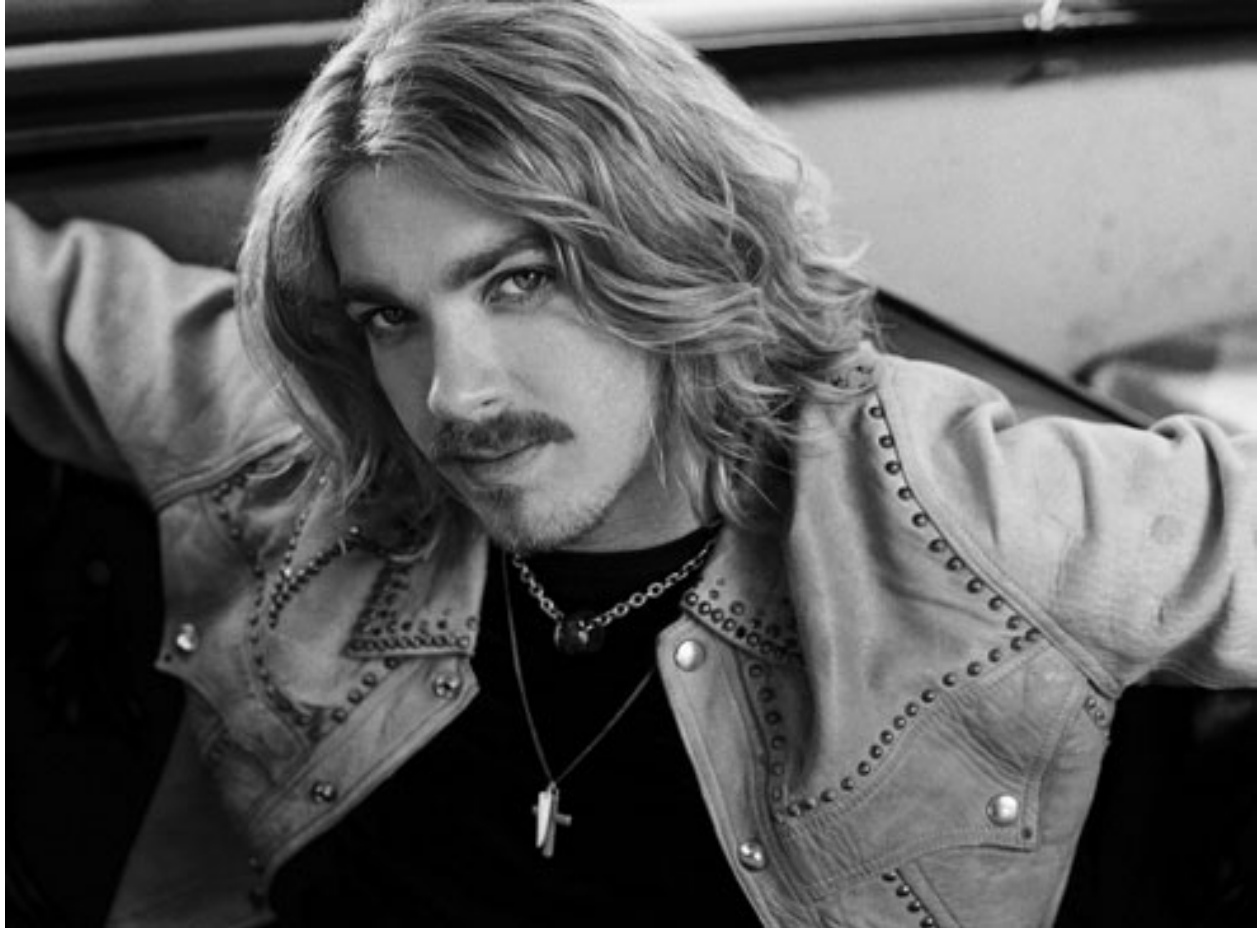

# BUCKY COVINGTON

Grandstand show  
Saturday, September 5<sup>th</sup>, 2009  
8:00 pm in McArthur, CA

## Advanced Sale Tickets

Festival \$30  
Grandstand \$25

Festival STANDING \$30  
Bleacher \$20

Tickets do not include fair admission